

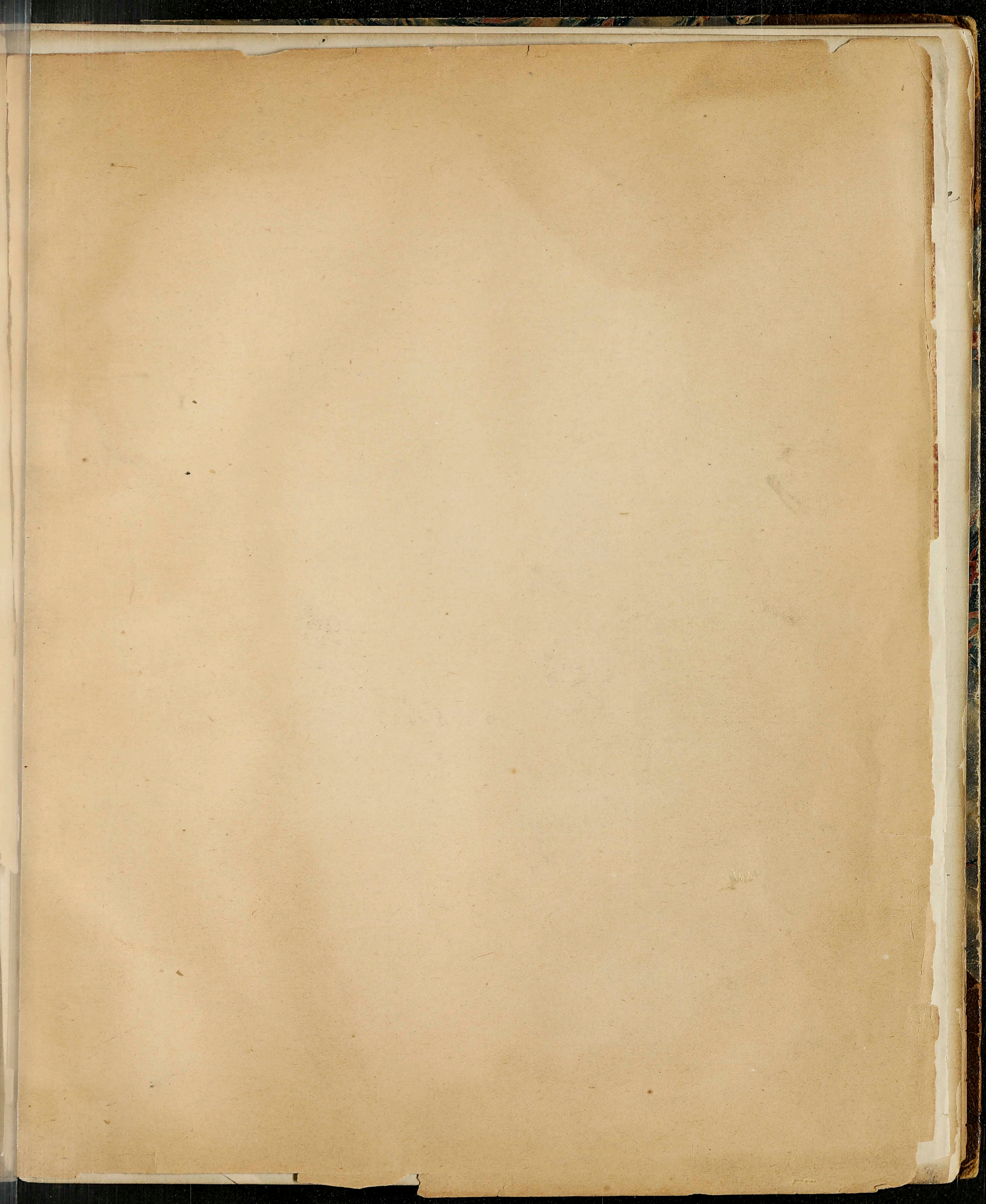

Book #1 -
Catalogue 1899

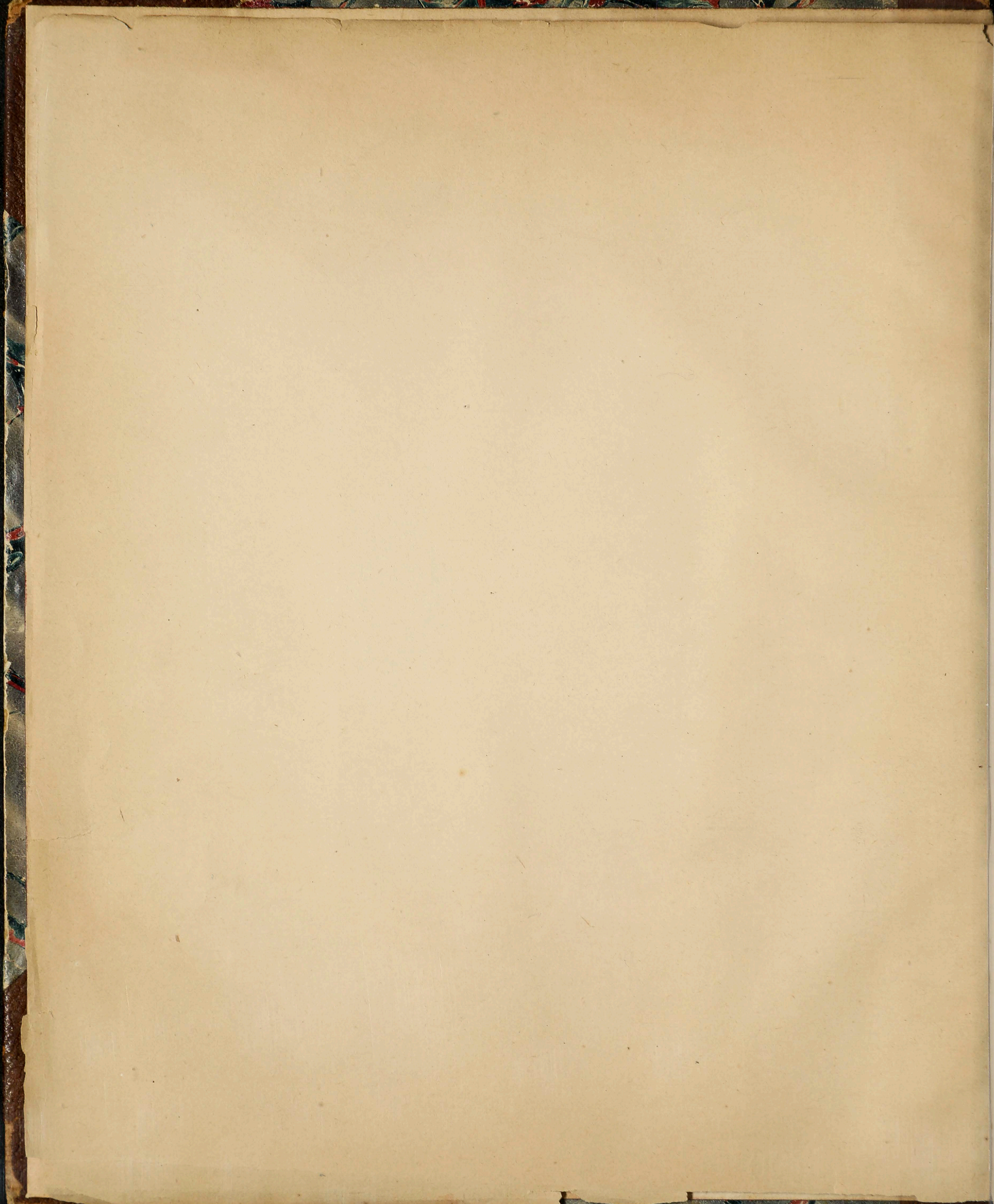

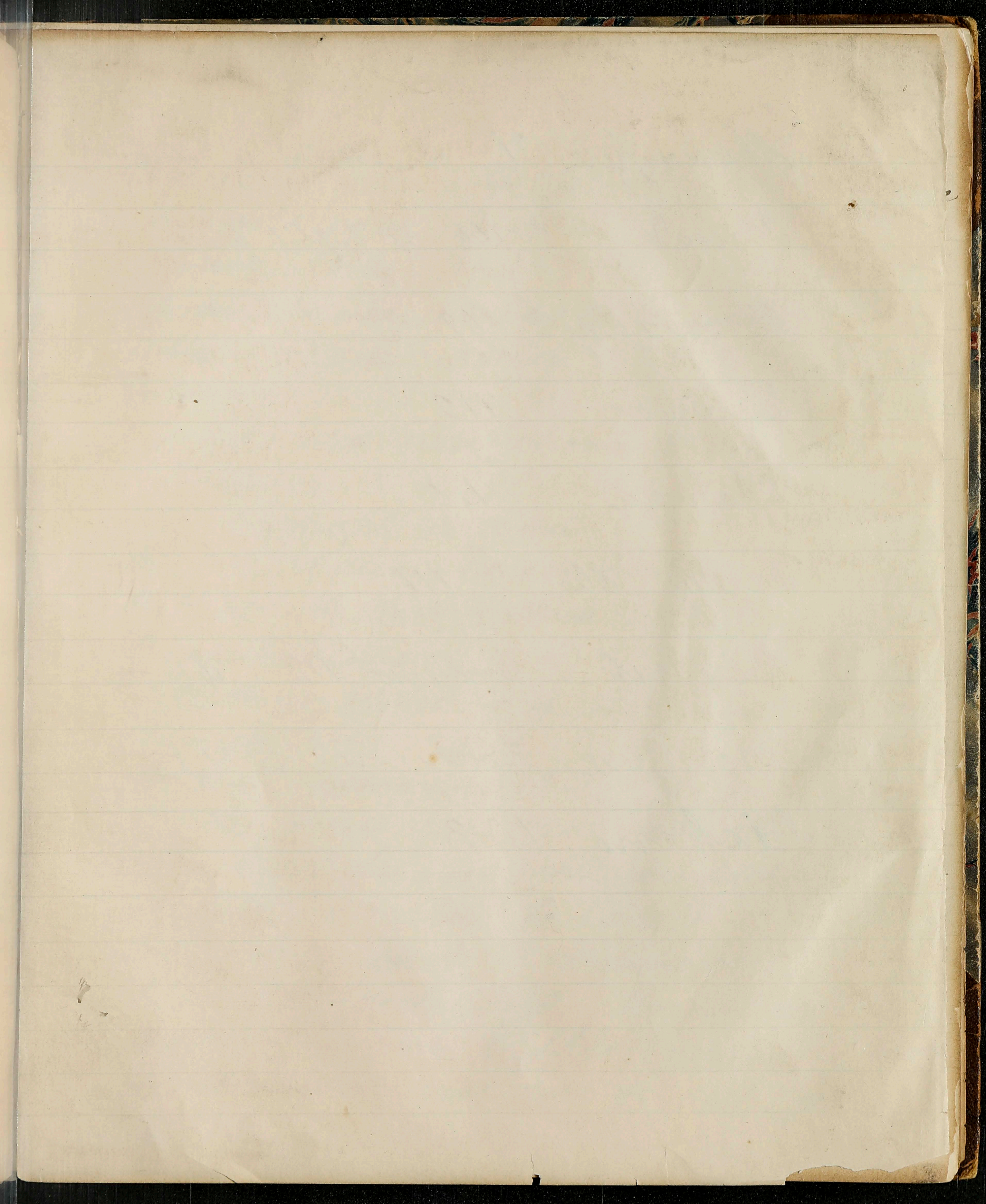



Shakespeare #1 - see next page for details

Faust # 106 & puppet-plays.

Browning # 109

Emerson # 112

Thoreau # 115

Lamb. (Elia) 116

Bible cuts & emblems 118 - A Kempis

Montreal books D. E & F.

Dickens 103

Jan 1899

Shakespeare - pages 1 to 102 -

Sonnets & poems	page 1
Reference books	3
Calendars, almanacs, birth-day books - quotations	4
Bible, religion - morals	6
Eulogy	8
Pictures and illustrations - Portraits	10
Falstaff	20
Life, biography & novels	23
Forgeries & discussions of authorship	27
Bibliography, book & museum lists	31
Miscellaneous	35
Collective editions of the plays	50
Hamlet	55
Partial authorship?	59
Single plays and comments on	60
Tales from Shk. and childrens editions	75
Sources on which he drew	70
Discussion, study & comments	80
Special & technical knowledge	95
Stratford on Avon & Shks. England	100
For abbreviations used, turn to next page.	

B = Boston U.S.
Bm = Lord Bacon
Bir = Birmingham
B.L = Boston England
C = Chicago
Cin = Cincinnati
Cam = Cambridge England
D = Dublin
E = Edinburgh
G = Glasgow
L = London England
M = Montreal
O = Oxford
P = Philadelphia
Pa = Paris - France
N.Y. = New York U.S.A.
S = Stratford-on-Avon
Shk = Shakespeare
San F = San Francisco
W = Washington D.C. (USA).

- C
- by = book plate or ex-libris is in the vol.
 cp = copper plate illustrations are " " "
 ci = coloured " " " "
 dup = so this is a duplicate vol.
 e = etching
 ex = extra illustration inserted
 aqt = aqua tint illustration
 fl = bound in full leather (fullbound)
 ills = illustrated or illustrating
 p = portrait
 pc = paper covers (vol. not yet bound)
 pi = process illustration
 pp = privately printed
 ph = photograph or photographic ills.
 pam = pamphlet
 wc = wood cut ills.
 sizes = inches & decimals, the height always given first.
 npr = no publishers name given
 bb = bound in boards
 front = frontispice

Montreal.

1084 p 31.

Hochelaga Depicta of N Bosworth
Wm. Freig.

1839

#750-p83.

Officium Sacerdotum

Mesplet

1777

1027 p 29

Règlement de La Confrerie de L'Adoration Perpetuelle de
S. Sacrement et de la Bonne Mort.

J Mesplet et C Berger

1776

Imprimeurs et Libraires; pres le Marché.

The first Montreal printed book. "Canadian Celebration Catalog" p 29. # 1027.

Jonathas et David, ou le triomphe de l'Amitee, Tragedie en
trois acts representee par les ecoliers du college du
Montreal 800. Chez

J Leury Mesplet et Ch Berger

1776

1030 p 29

La Bastille Septentrionale ou Les Trois Sujets Britanniques
Opprimes - Pamphlet

1790

1057 p 30

Trials of Charles de Reinhard and Archibald Mc Lellan for Murder
James Lane and Nahum Mower

1818

*45, p 65

Le Juge à Paix et Officier de Paroisse pour la Province de
Quebec extrait de Richard Burn, etc, etc. — — — —

Traduit par Jos F Perrault à Montreal, chez
Henry Meeplet. Rue Notre Dame,
près les R R P P Récollets.

1789.

1045, p 30

A Summary of the Principal Evidences for the Truth & Divinity
Divine Origin of the Christian Revelation, and a Poem
on Death, by Bishp Porteus, Bishop of London - a new edition.

Nahum Mower

1810.

1047, p 30

A Narrative of Remarkable Occurrences connected with the
death of Louis XVI. Translated by Stephen Cleveland Blyth

Nahum Mower

1812

1053, p 30

Livre de priere, en langue Iroquoise (Leistage) Tehoristoraragon

Lane & Mower

1816

1058, p 30

Debats entre La Compagnie du Nord Ouest et Lord Selkirk.

Imprimerie par

James Brown

1818

1059, p 30

Rules & Regulations of the Beaver Club. instituted in 1785 (pamphlet)

Printed by

W Gray

1819

Montreal

- #4.p.67. Le Manuscrit venue de Ste. Helene d'une Maniere inconnue. Par
Par Joseph Victor.
Delorme 137 Rue St Paul 1818
- #1-p.66. L' Abeille Canadienne,
journal de littérature et de sciences, publié à Montréal
en 1818, par H. Meziere 1818
- #4.p.66. La vie de la vénérable Soeur Bourgeois.
W. Gray, Nille-Marie 1818
- #5.p.66. Relation d'un voyage à la Côte du Nord-Ouest de l'Amérique
Septentrionale dans les années 1810 to 1814 - par G. Franchère, fils
L. B. Pasteur 1820
- #4.p.66. Epitres, Satires, Chansons, Epigrammes et autres pièces de vers,
par M. Bibaud Ludger Duvernay 1830
- #31-p.70. Observations on the Breeding of Cattle, by John Tindall
J. Brown 1819

Montreal -

F

#28-p30
Traite d' Agriculture, by W. Evans 1836

#29-p30
Mourners Tribute, the
Armour & Co 1840

#30-p70
Element de Grammaire Francais
J. A. Hoisington 1831

#2-p76
1st Ann. Rept. Natural Hist. Soc Montreal.
printed at the Montreal Gazette Office 1828

#5-p76
Regulations Mont. Horticultural Soc
Wm. Gray, Printer. 1820

#68-p83
Manuel de Bonsecours 1848

Montreal.

#144 1/2 - p 40

Month. Almanac for 1830

Bowman & Workman

1830

1420 p 39

Canadian Inspector No. July

Nahum Mower

1815

1082 p 31

Report of the State trials

Amour Ramsay

1838-9

1088 p 31

The Lord is on our side, a sermon preached November 9th
1839 being the first Anniversary of the Battle of Odelltown:
By, Rev Robert Cooney

Campbell & Beckett

1840

1095 p 31

Governor of Caena. Account of his Administration of,
by Fleet, illustrated by Shanley

1852

Montreal.

F

Handwritten text, possibly a name or title, at the top of the page.

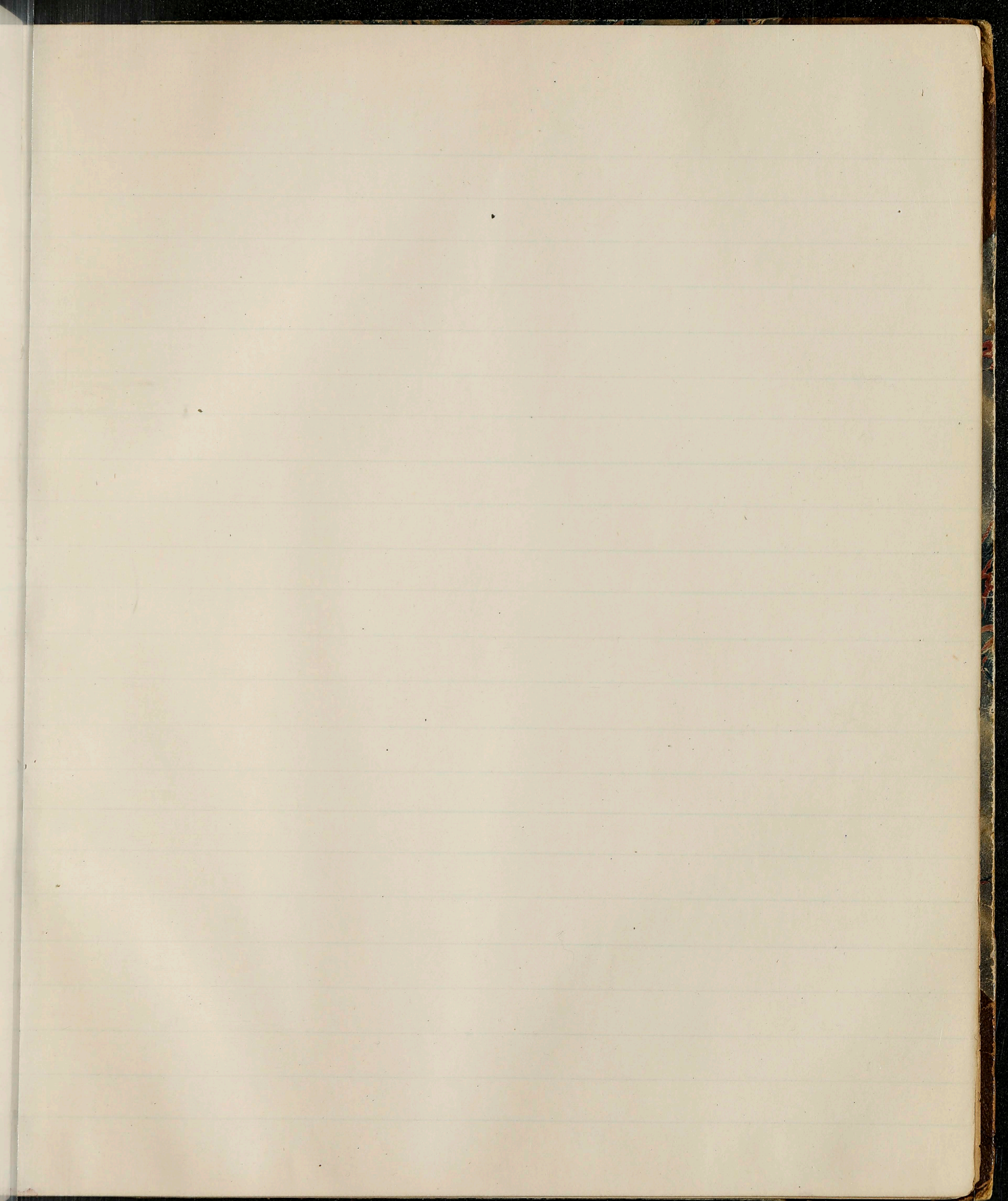

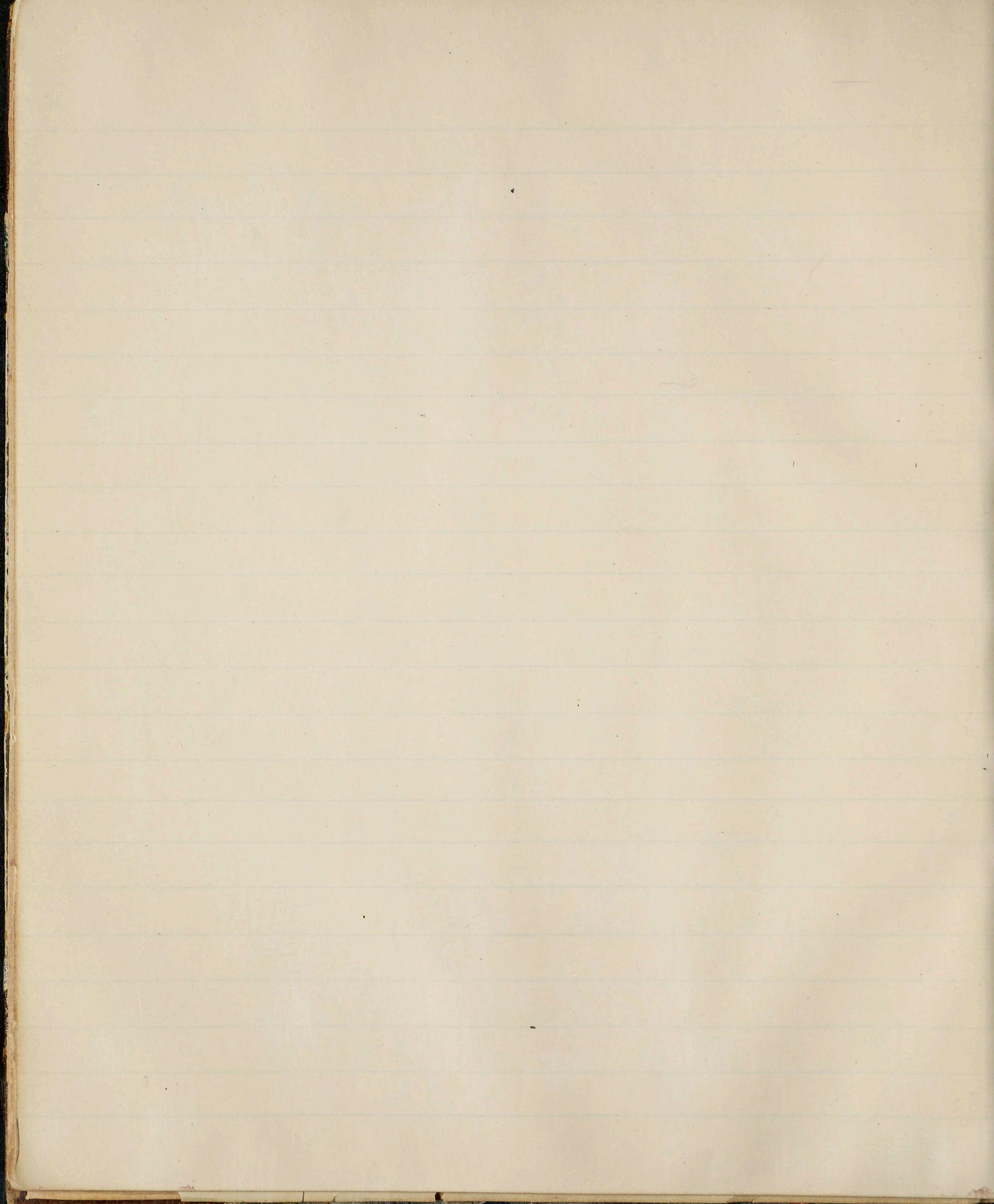

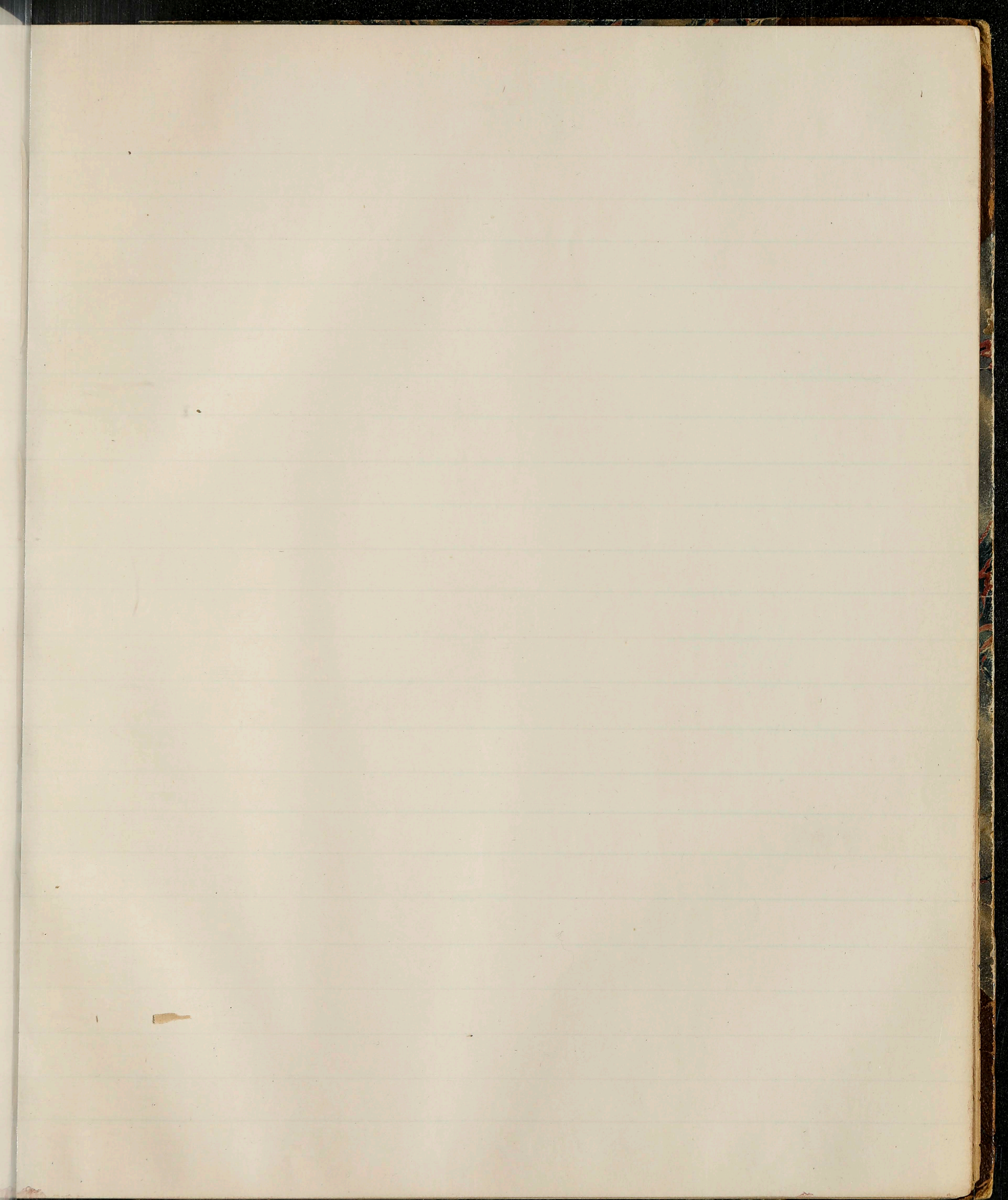

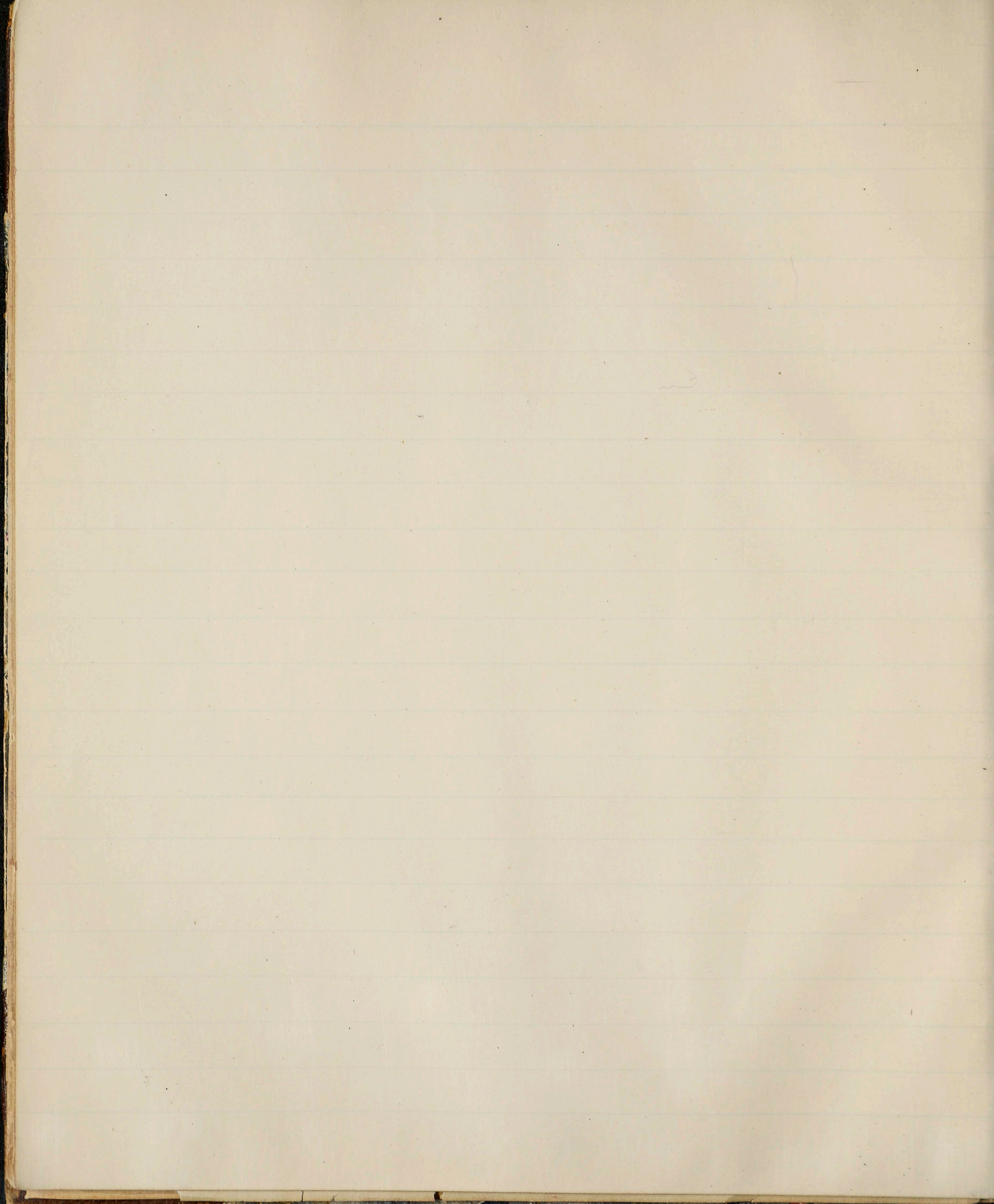

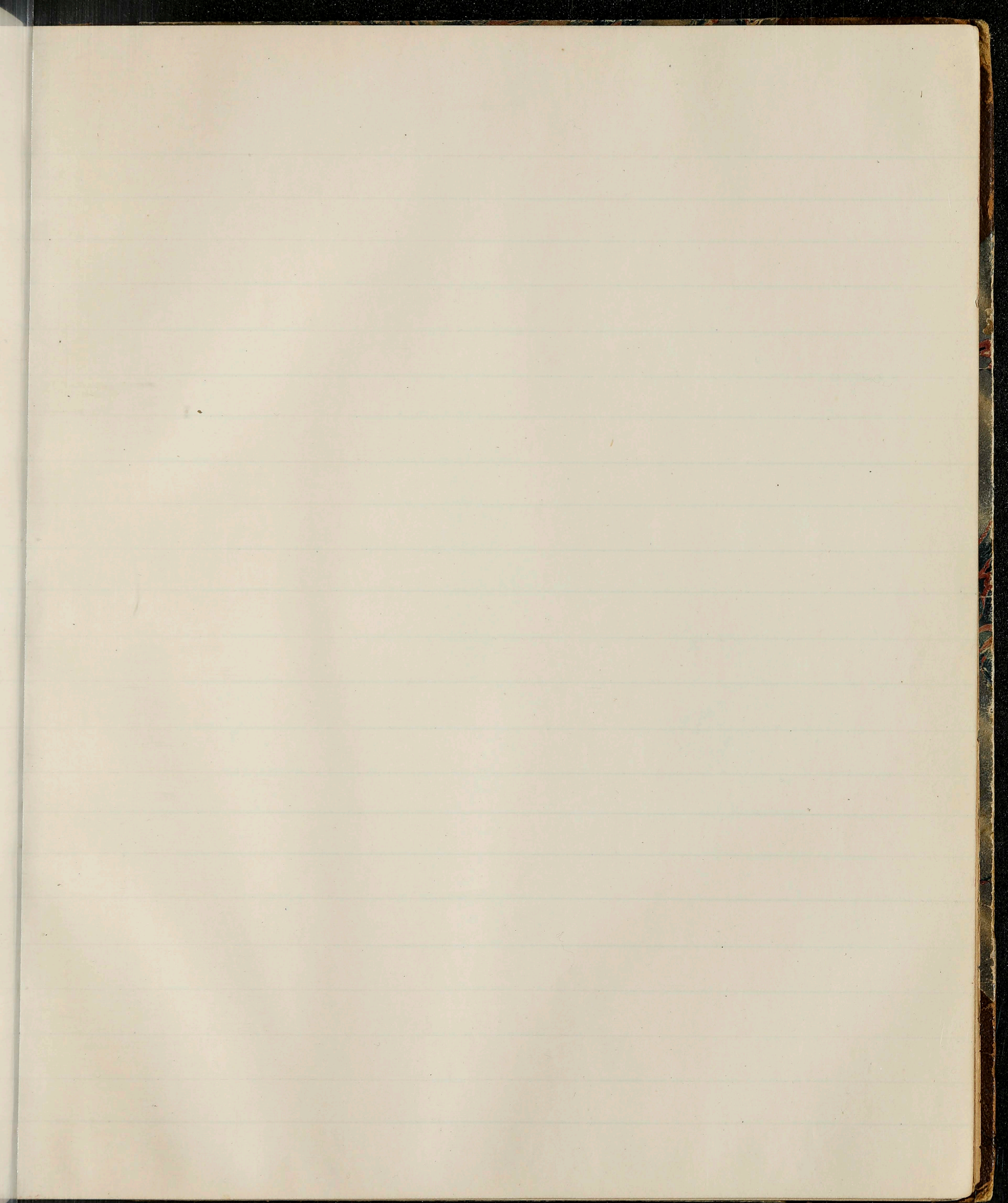

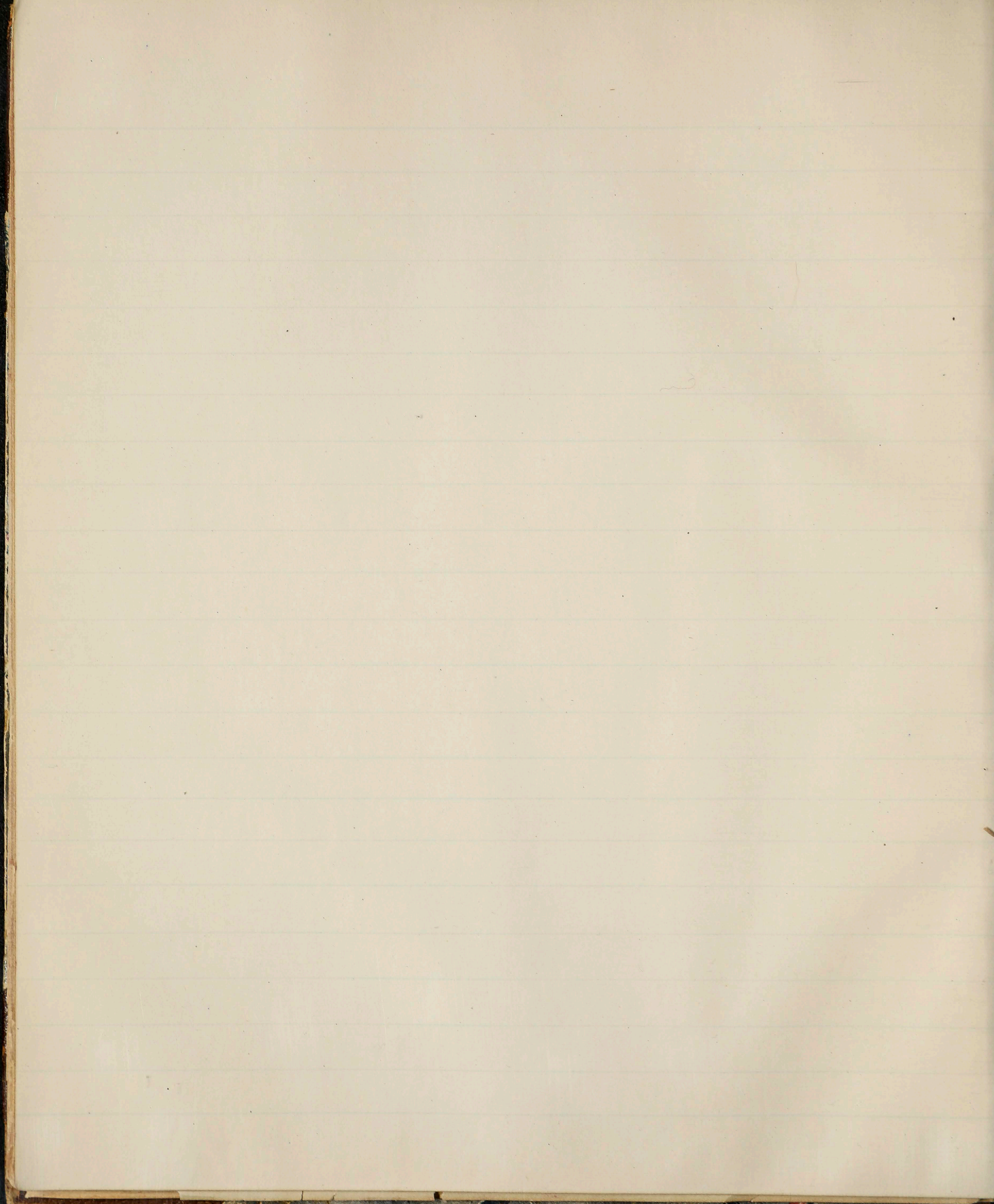

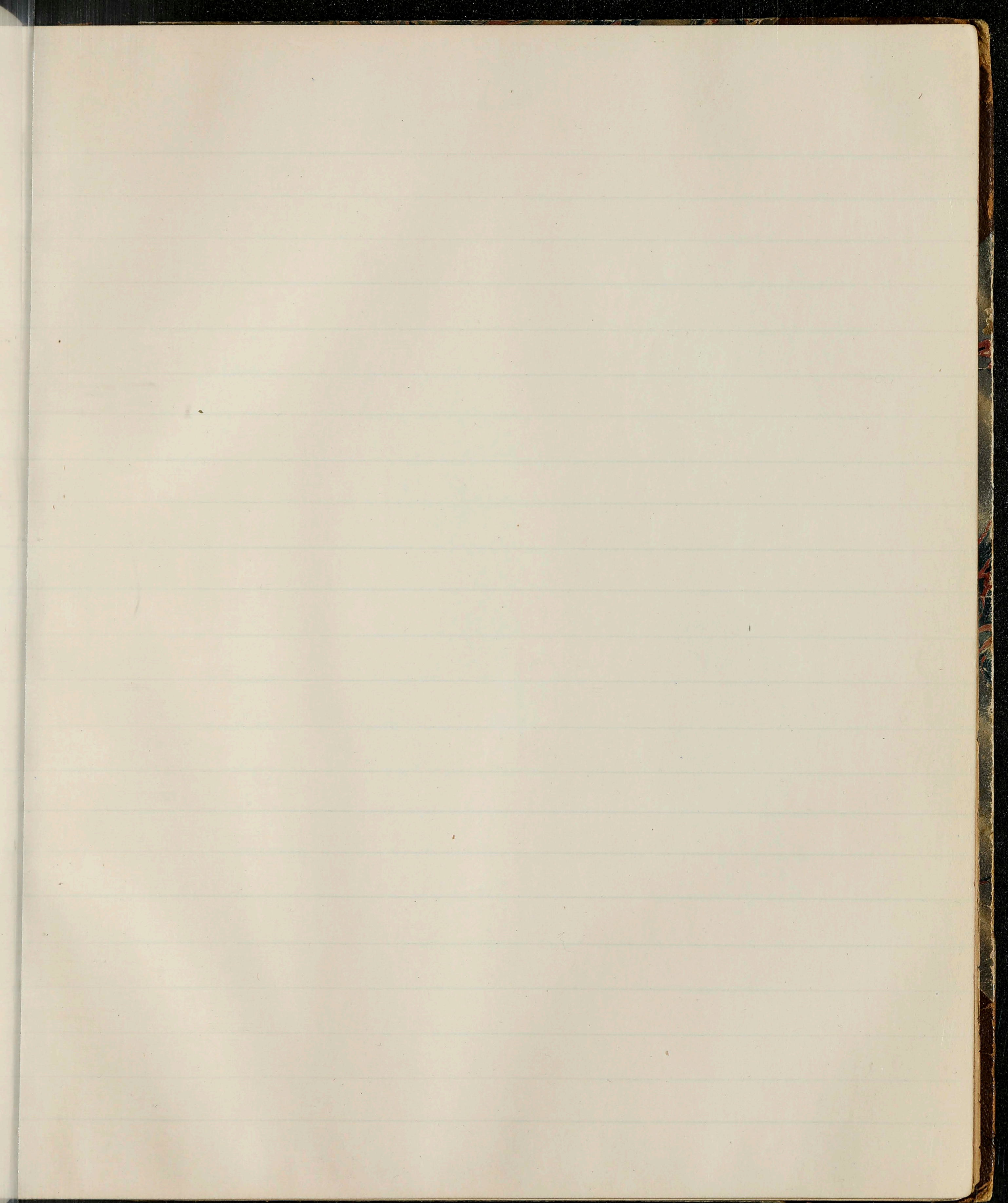

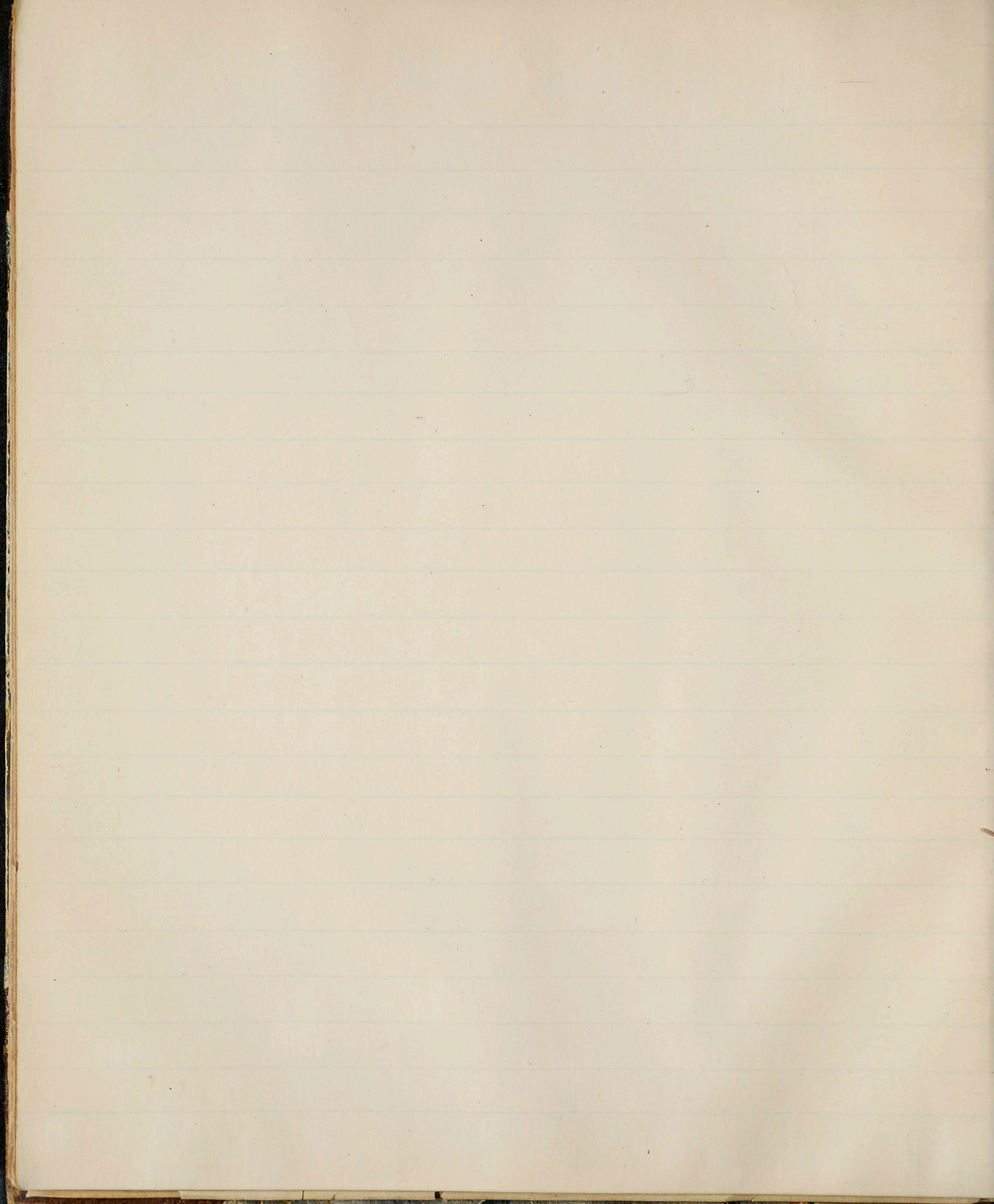

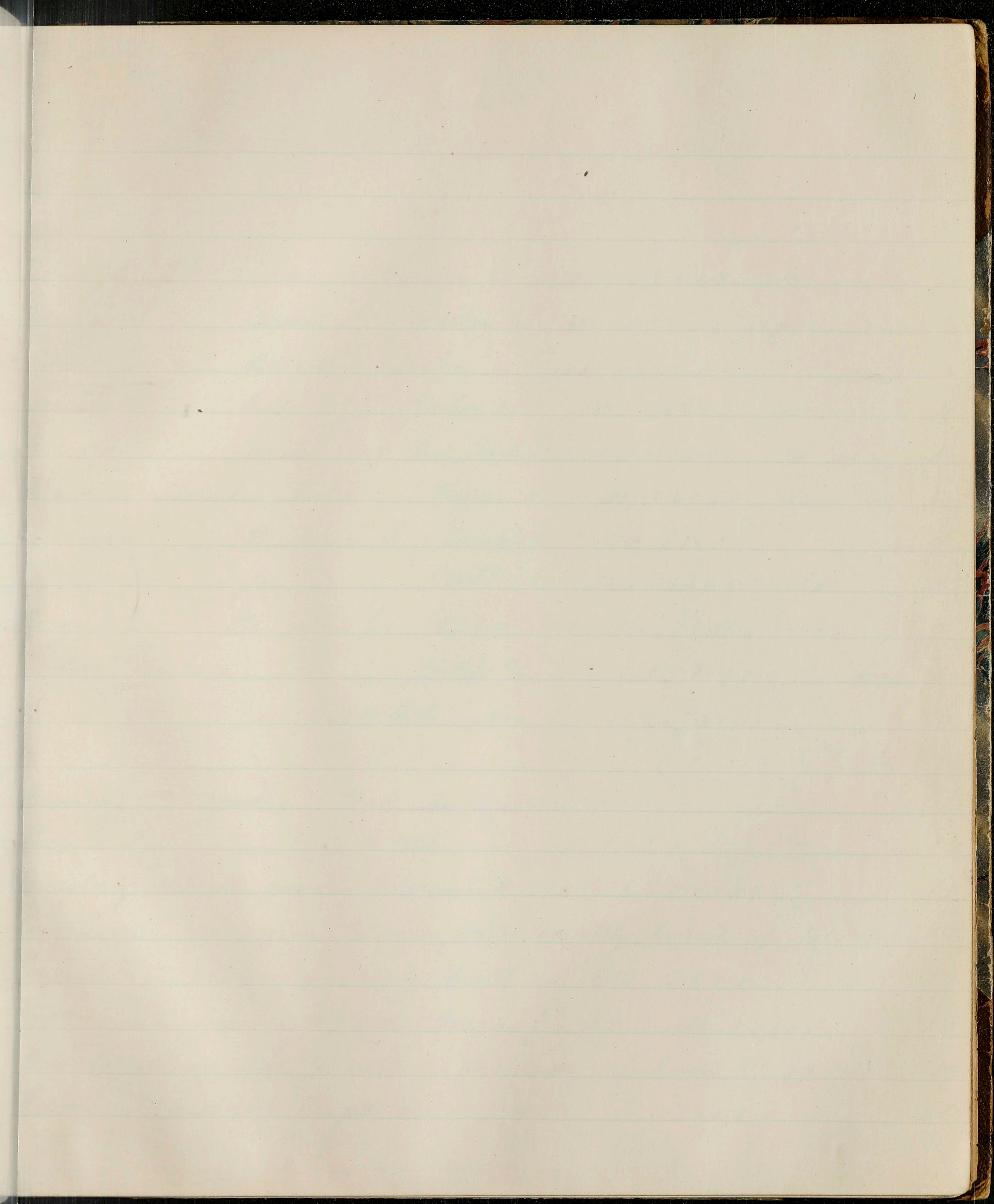

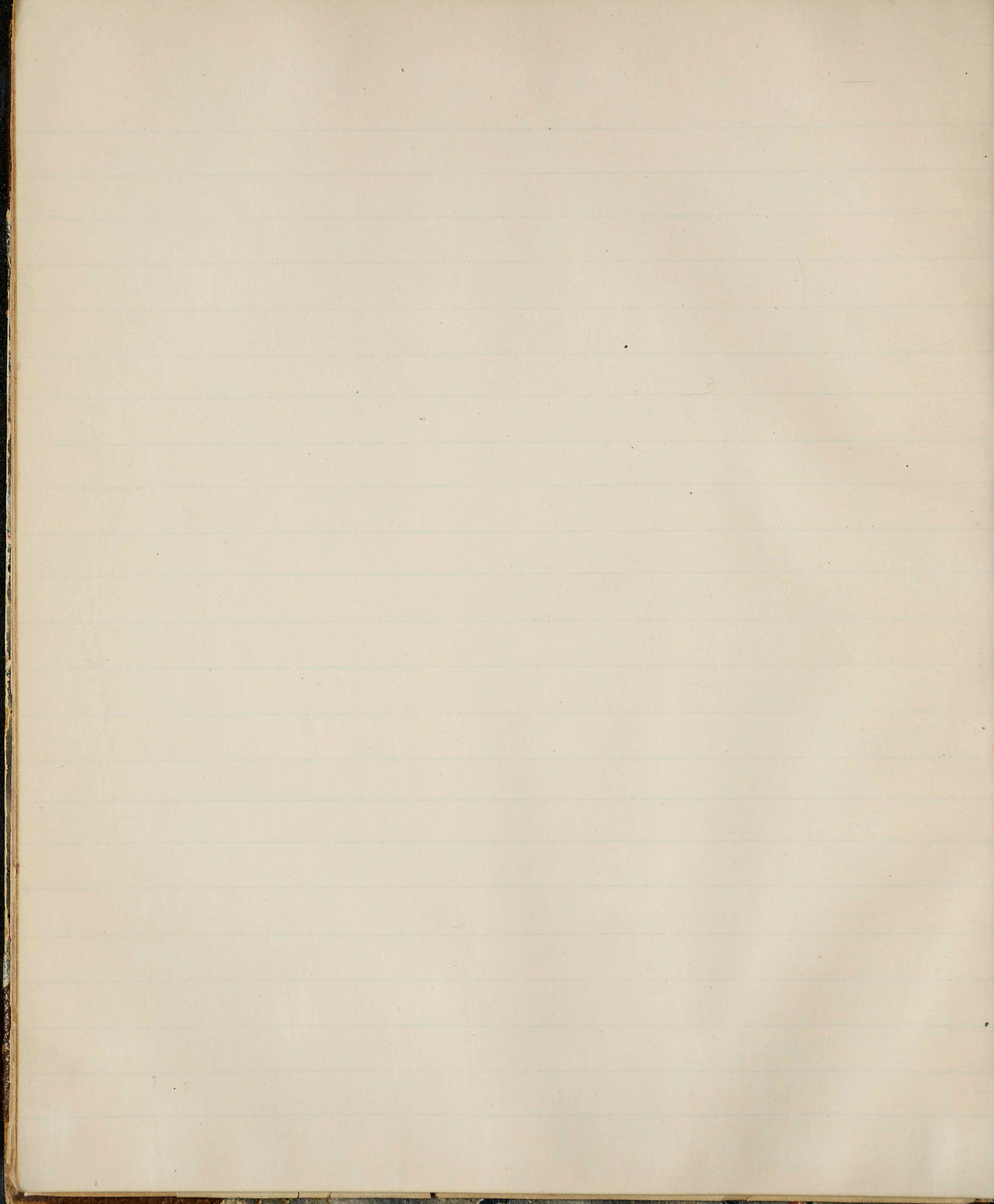

Sonnets & Poems of Shakespeare.

Songs of Shk	J. B.	Virtue. L.	1872	5.9 x 4.7	we.	1	
Sonnets "	"	Dowden E.	Appleton. N.Y.	1881	5.7 x 3.6	p.	2
Poems "	"	Bell R.	Parker. L.	1855	6.7 x 4.2		3
Sonnets "	"	Rolfe W. J.	Harper. N.Y.	1883	6.6 x 5.0	we	4
Sonnets "	"	Dowden E.	Paul. French. L.	1885	6.3 x 3.8	p	5
V. and A., Suerce.	Rolfe	Harper N.Y.	1883	6.6 x 5.0	we.	6	
Sonnets	Budd. J. D.	Campbell. P	1868	6.1 x 5.1.		7	
"	Tyler. J.	Nutt. L.	1890	8.2 x 5.7	3p.	8	
Songs & S.	ills Gilbert J.	Bunce. N.Y.	1866	7.9 x 5.4	we	9	
Poetical works	...	Phillips V. B.	1855	7.8 x 4.8.		Dup. 10	
Poems	...	Bell & Etherington. L.	1774	7.3 x 4.5		11	
					cp. ex fl.	12	
Sonnets.	Dowden	Paul. L.	1881	7.7 x 5.0.		13	
Poems	B. 1809.	—	—	7.0 x 4.3	—	14	
Autobiographical poems.	Brown C. A.	L	1838	7.7 x 4.9	—	15	
Confessions	parts from Colborns	New Monthly	bound up	before 1853	—	16	
Sonnets &c.	reprint of 1609	by Smith L	1870	8.6 x 5.6.	— p.	17	
"	never before interpreted.	Massey J.	pp L	1886	8.4 x 5.4.	18	
Ballads illuminated in color	by Mapleson.	Lockwood N.Y.	9.9 x 8.1	—		19	
Poems.	(probably Knight's edit)	we.		8.7 x 5.5		20	

- Sonnets. Hudson. Jack. L. crimson 6.9 x 4.2 - 33293.
- Songs - from plays. edit & Rhys. ills P Woodroffe. Dutton N.Y. 99. 89p. small 4 to ⁶/₁₆ 34455.
- Ibbs, E.A. Sonnets, with col. ills Initials & Borders. Constable. ¹⁹¹³L. 36450.
- Dunning, E.J. Genesis... art (seen in) sonnets & poems. B. 1897. green 36451
- Gilfillan rev G. Poetical works of Shk and Earl of Surrey. E/56 ^{8vo.} good type 39230.
- Poetical works (bold type) notes on Roman plays. B/56. 40408.
- Percy T. Reliques of anc. eng poet (#1 of 3) ills. of Shk. rev G Gilfillan/58 41081.

Sonnets solved. Brown. H. Smith. L. 1870 - 8.7 x 5.5. 21

" arranged in four parts. Cartwright R. Smith. L. 1859 - 7.4 x 4.7. 22

Brand Shk in the Sonnets. Horner H L - Bancroft. San F. 1887. 7.4 x 4.9 23

Remarks on the Sonnets. Hitchcock E.A - (Miller N.Y. 1867 7.0 x 4.7. 24

Les Sonnets. Hugo F.V, and M.L. - Levy Pa 1857. (in french) 7.0 x 4.4. 25

Great Plan lives. Clelia. Suzac. L 1892. 7.3 x 4.9. 26

Poems. Dyce A. Little, Brown. B 1856 - 6.6 x 4.1 - p. 33

Sonnets - remarks on. Hitchcock. Miller. NY. 1865. 6.6 x 4.4. Sep 34

Songs & Sonnets illus by Gilbert. 1862. Low L. 13.7 x 9.9. 350

Colin Cloude Ve. 1865. (Miller. NY. 7.0 x 4.8. 910

Sonnets (50) & Bible, by C.E. 1896. Bagster. L. 5.7 x 4.2 paper 24,010.

Ballads by Alex. Somers. N.D. print Manchester 5.7 x 4.5 " 24,011.

Sonnets, Mystery of ... attempted elucidation. C Waldeis. 1899. L 24,012.

" reconsidered. S Butler. 1899 Longmans. L. 8.9 x 5.6 24,013.

Dunning E.J. Genesis of ... art in Sonnets &c. 1897. See & S. B. 8.0 x 24,079.

Simpson R.D. Sonnets, philo. of. 1868. Triebner L. 7.4 x 4.7. 24,379.

Tyler J. " with parts. & Herbert-Fitton theory. Nutt 25,983.

Songs & Sonnets, illus. by J GILBERT. 1863. S Low V. 4 fl. 26,287.

Wyndham G. poems. 1898 (Methuen L. 8.8 x 5.9 26,936.

Godwin P. Sonnets, new study of. Putnam. 1900. 7.6 x 5.2. 27,814.

Acheson A. Shk & rival poet (Chapman) Lane. 1903. 7.7 x 5.1 - 28,460

Poems. Aldus edit. Hudson, Gallancy, Herford. NY. 1909. 31,874.

Sonnets. Docey. Lark Classics. NY. ND fl red 32,969.

11

Shakespeare reference books

- Primer Dowden. Macmillan. L 1877. 6.0 x 3.9. 27
- Classical dictionary. Selby H.M. - Redway. L. ^{Deep} 6.0 x 4.0 nd - limp 28
- Index to characters (or roll call) ----- Sampson York 1887 - 7.1 x 4.9. 30
- Chronological order (Harness essay) Stokes. (Macmillan L 1878. 6.6 x 4.6. 31
- Grammar Abbott. Macmillan L 1876 - 6.6 x 4.5 - 32
- Prolegomena. (34 items) various. Bell. L 1786 - 5.5 x 3.4 - bp 35
- Shk & Chaucer examinations. Thom. Ginn. B 1888 - 6.3 x 4.6. 36
- Manual. Fleay 1878. Macmillan L. 6.6 x 4.6 - 309
- Armstrong. Notes to 5th reader 1878 Aug. Campbell T. 7.1 x 4.8 - 864
- Bartlett. Phrase book 1881. Little B 7.4 x 5.2. 865
- Dyce Glossary. 1880. Bickers L. 8.5 x 5.5 [Boston edit 1904 + 22,952] 866
- Index glossary titles &c 1888. Alden NY. Ideal edit. 7.3 x 4.1. 867
- Ayscough. Index 1827. Jeff L. 9.2 x 5.8. 868
- Clarke Concordance. nd. Kent. L. 9.7 x 6.8. 869
- Various readings & glossary 1774. Dilly L 10.6 x 8.2. dual bp 870
- Jervis Dictionary of 1868 - Smith L. 11.2 x 8.7. 871
- Craik English of Shk. Rolfe 1876. Ginn B - 7.0 x 4.4 - 911
- Griffiths. evenings with Shk 1889. Arrowsmith. Bristol 8.6 x 6.8 957
- Clark's Key. companion to Concordance. 1879. Low 8.8 x 5.8 - 24,014.
- Langton C. Light of Shk - sorted passages - Stock. L 1897. 7.6 x 25984.
- Godwin P. A new study of Son

Glossary.

the pocket Falstaff edⁿ. sands L-98. 33517

Calenders - Almanacs - Birth-day books Quotations

Calender	Richards 1850 -	Putnam NY -	6.0 x 4.2 -	37
Birthday book.	ills - - - 1894	Routledge. L -	4.7 x 3.6 -	38
Calender	Dup of 37			39
Birthday text book	ills - - -	Mack. L.	4.5 x 3.1 -	40
"	" " " - - -	1889. Routledge. L	4.1 x 2.8 -	41
Almanacs.	Browns 1870 to /76 bound.	Jersey City	5.7 x 4.4 -	42
Cupids birthday book	Johnston 1878.	Nummo L.	4.7 x 3.5 -	43
Almanacs.	1849-50. Sethbridge. with essay.	Bogue. L.	5.5 x 3.5 -	44
Beauties of Shk.	Dodd. and Whittaker	L -	3.3 x 2.9 -	45
Oracles & aphorisms.	Hamilton 1857.	Auburn (NY) -	4.3 x 2.7.	46
Proverbs.	Clarke (M.C - 1858 -	Chapman & Hall. L.	5.6 x 4.1. ills	47
Gems from Shk.	Mackenzie Dr 1844 -	Legg. L -	4.0 x 2.5. one wc.	48
Oracles	1850 Dup of 46 -	(Triplets 22, 133)		49
Daily gem book.	- - -	Ward Lock. L -	4.2 x 2.7 -	50
Young Albert the Roscius.	2 nd edit. Fuller 1811	5.9 x 4.0 -		51
Richards.	Calender 1850 -	Putnam NY.	5.9 x 4.1 -	878
"	ills NY from Shk. 1880 -	primale	7.0 x 5.1.	879
	Almanac & companion 1876.	Kent L.	6.9 x 4.8.	880
Beever.	reference & quotations 1870.	Pull. L.	6.7 x 4.1.	881.
J.E.J.	maxims & aphorisms 1869.	Hogg. L	6.5 x 4.0	882
Price.	Wisdom & genius. 1838.	Scott V. L	6.6 x 4.0	883
	Modern characters for 1778 by Shk.	Brown L.	6.0 x 3.7	884

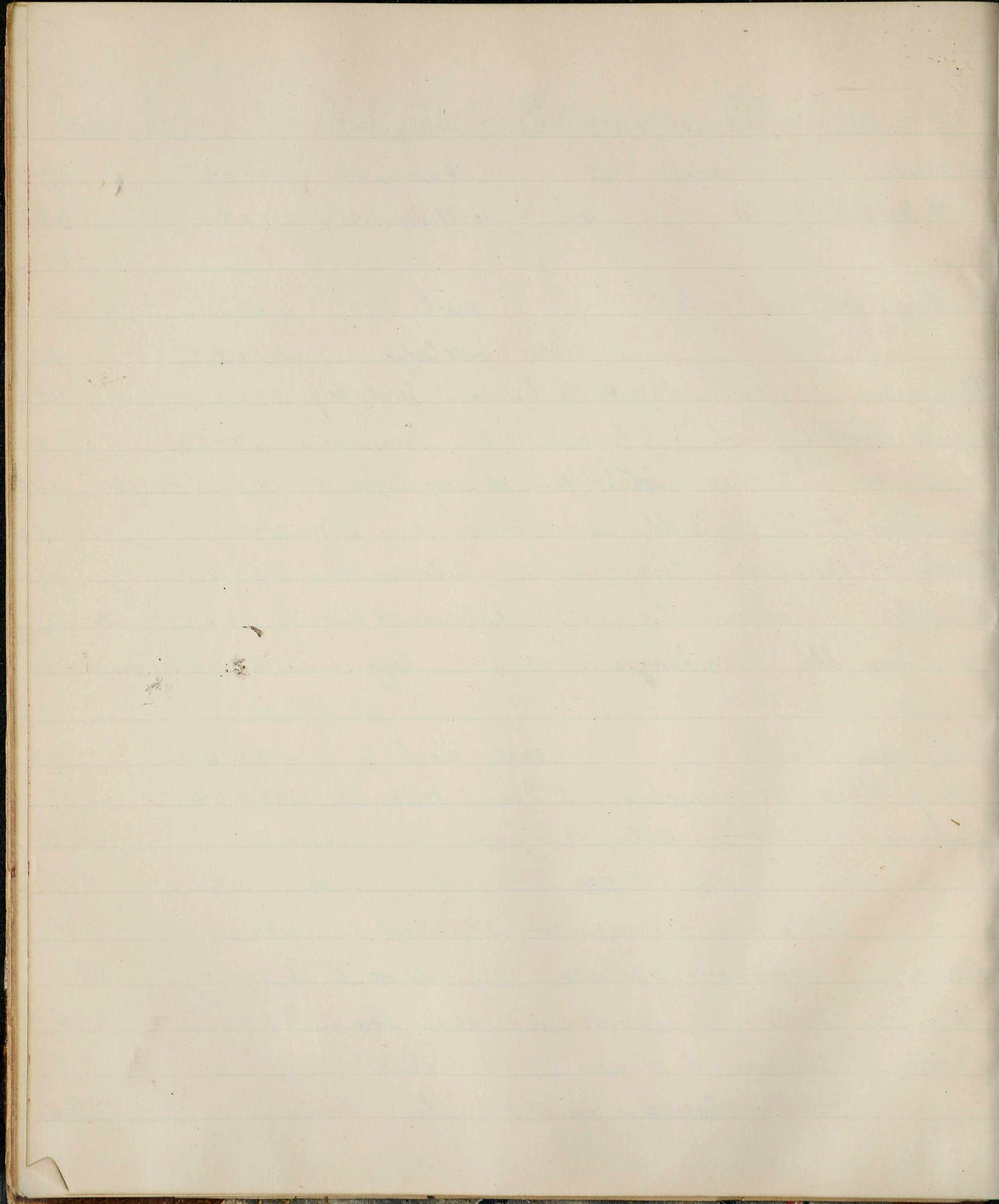

Morgan. Mind of Shk. 1860. Chapman V. L 6.3x3.9. 885

Dodd. Beauties - 1752. Waller L. 6.8x3.8. two 886-7

Dup of 883 Carey & Hart P. 1839 888

Chatelain. Gems in french & english 1868. Jeff. L. 6.7x4.2. 889

Dup of 45 - Dove L. 5.6x3.4. 890

Dunbar M. S. Birthday book - quotations - 1877. Hatchards L. 4.9x3.4 - 21,659.

Holiday Songs with emblems from Shk. 1887. NY. 7.7x 23,739.

Routledge E. Quotations from, 3rd 1892. Routledge L. 6.3x4.1.6 - 23,740.

Ferguson Sir S. Shk Breviats. 1882. Hodges. D. 7.2x5. 24,112.

Shk for schools - to memorize. 1847. Relfe V. L 7.2x4.2. 24,113.

Wolff J. Goldene Worte (german) 1872. Berlin. paper 7.6x4.8. 24,114.

Pearls of S. ill K Meadows. Cassell. L. 1860. 6.7x4.3 - 27,934.

Daily gem book and journal for birthday. L small 33,114.

Pearls of Shk. - passages - ill by K Meadows w.c. J. Blackwood ^{3x200.}

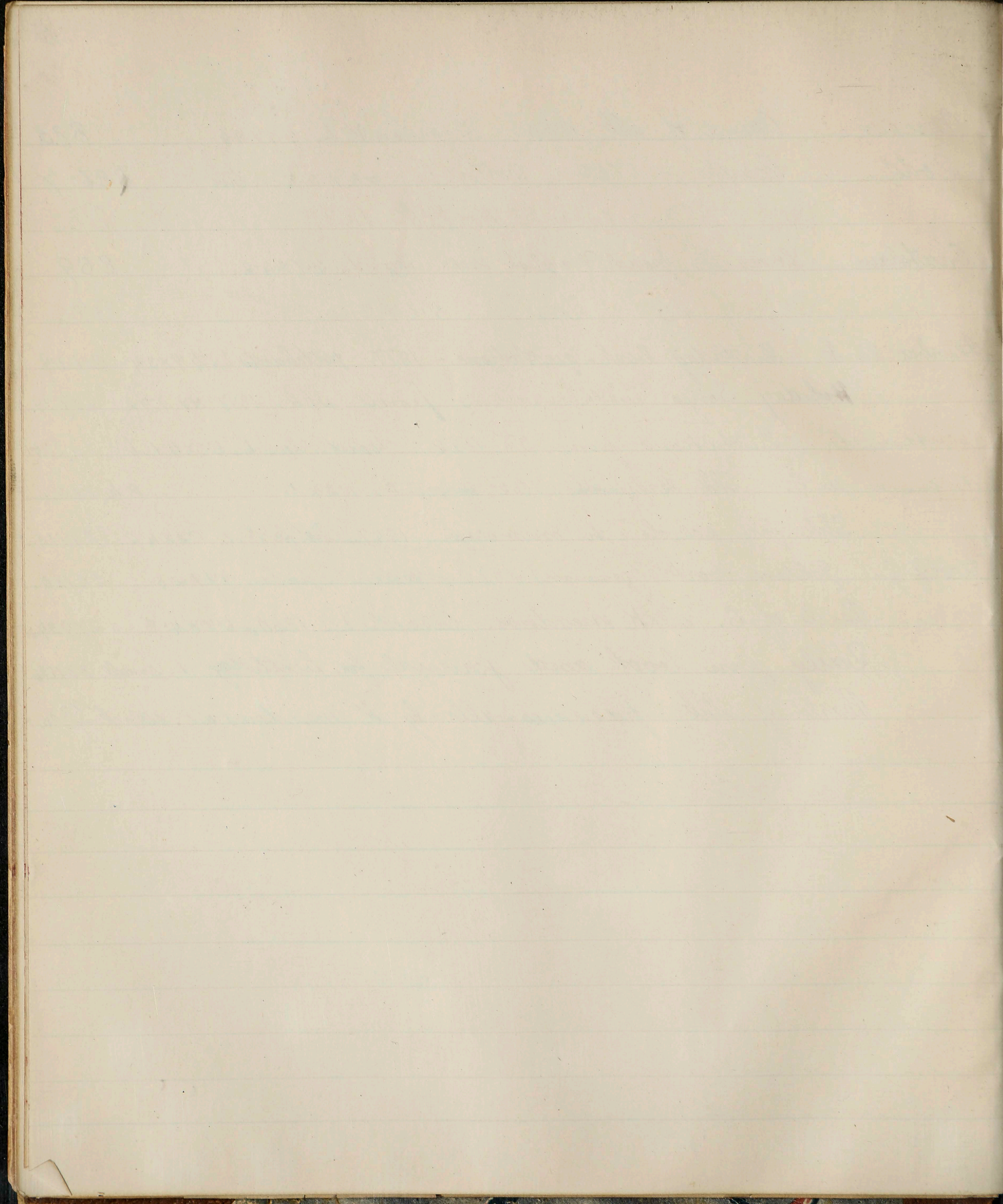

Bible & Religion & Morals

also 26799 Whittaker
also 1862 - 25987
2nd edit 24984

Bible Proths & Shk^m parallels ^{Brown at} Selkirk - Whittaker L. 5ed. 4.9x3.2. 52

" " " " " " " " " " " " 6 " " 53
Shk & holy writ - Malcolm 1881 - Ward L. 4.7x3.6. 54

" " The bible Eaton 1858 - Blackwood L. 7.8x4.8 - 55

Religious & moral sentences - - - 1843. Calkin & Budd L. 8.3x5.3 - p. bp 56

Poet priest, Shk sermons. Timmins ind. Blackwood L. 7.0x4.7 - fb - 57

Dup. of #56 - introduction by Huntingdon 1859. Munroe. B. 6.7x4.4 - p 58

Dup " 55 Blackwood - 7.3x4.7. 59

Shk. debt to bible Bullock 1879. "Hand & Heart" L. 7.0x4.7. p. 60

" on Temperance Sherlock ind. "Home words" L. 7.1x4.8. p 61

" & Holy writ - 1881 dup of 54 21733.

Oliver. God in Shk. 1890. Unwin. L. 8.0x5.4. 24,080.

Langton C. Sight of Shk. 1897. E Stock. L 7.6x5. 24,657.

Sharp prof F.C. Moral life, Shk. portrayal of - 1902. 27,813.

Buckley. J.M. Christians & Theatre (see chapt. #18 for Shk) Cincinnati 1906 35,073.

Carter. T. Shk. & Holy scripture (using Geneva version) L. 35,986
1905

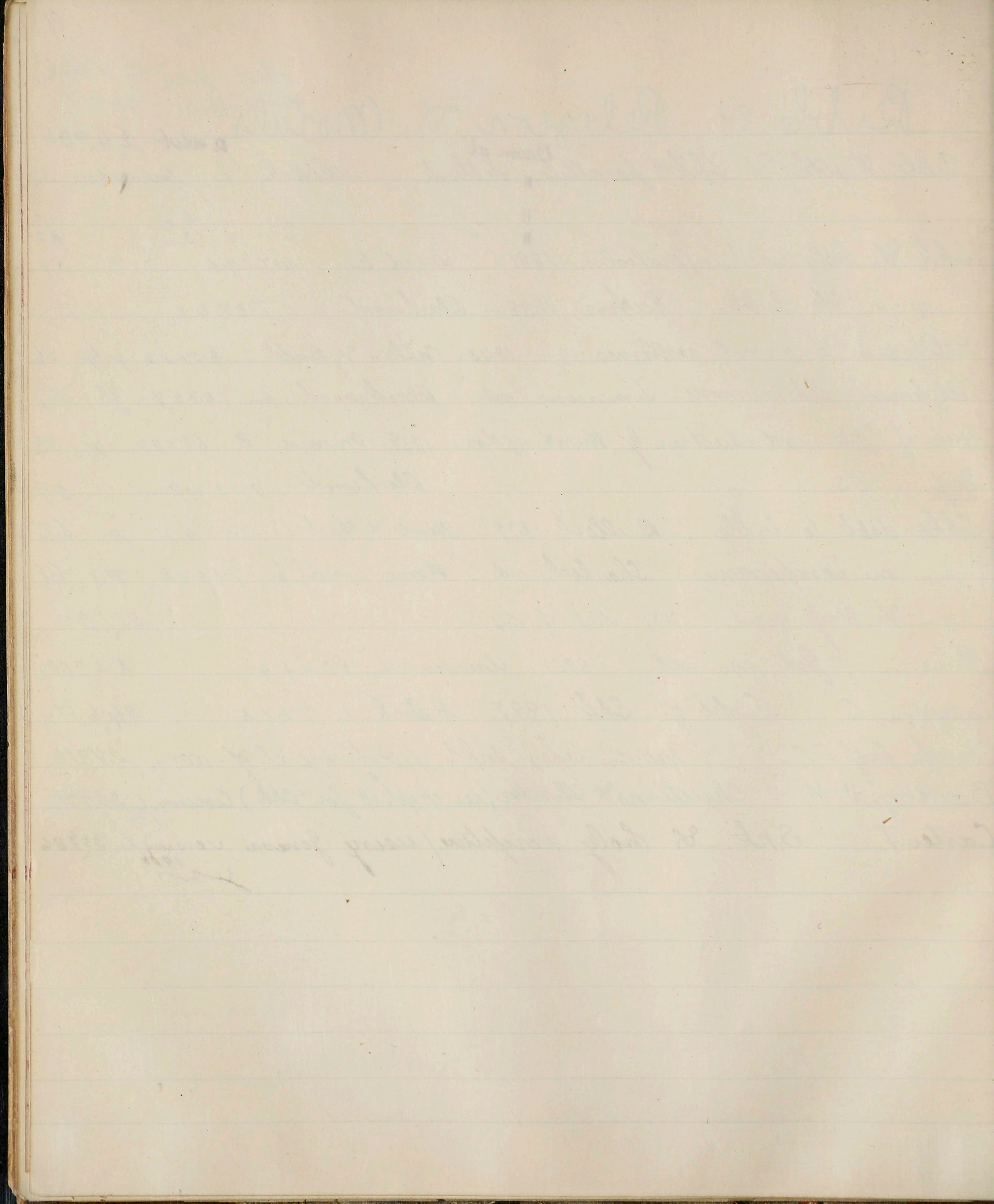

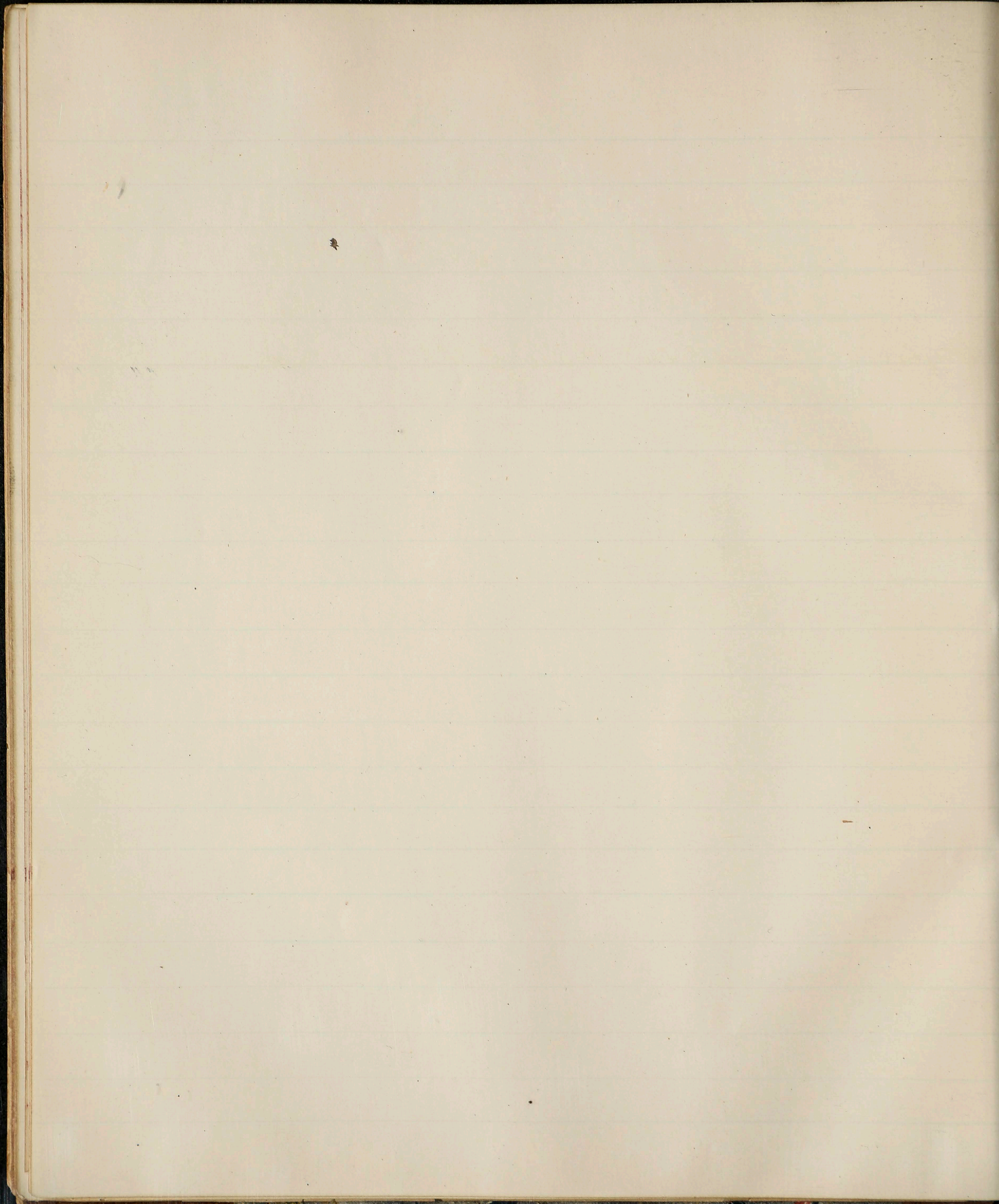

Eulogy &c.

- Ode on Shk - (In the Repository vol 1) --- Dilly L. 1777 - 60x3.7 - 63
- Shk shrine - Harris J (Cornish poet) 1866 - Hamilton L - 6.4x3.9 - 64
- Colbert. Washington Shk. St George. 1893. (WBA) C. 7.7x5.3 876
- " Eulogy in Scoriae. 1883 - (F.P.C) C - 7.4x5.1 877
- Hughes CE (preface S Lee) Praise of Shk. - 1904 (Methuen) L 8.6x5.7 - 26937.

Sept 27, 1891.

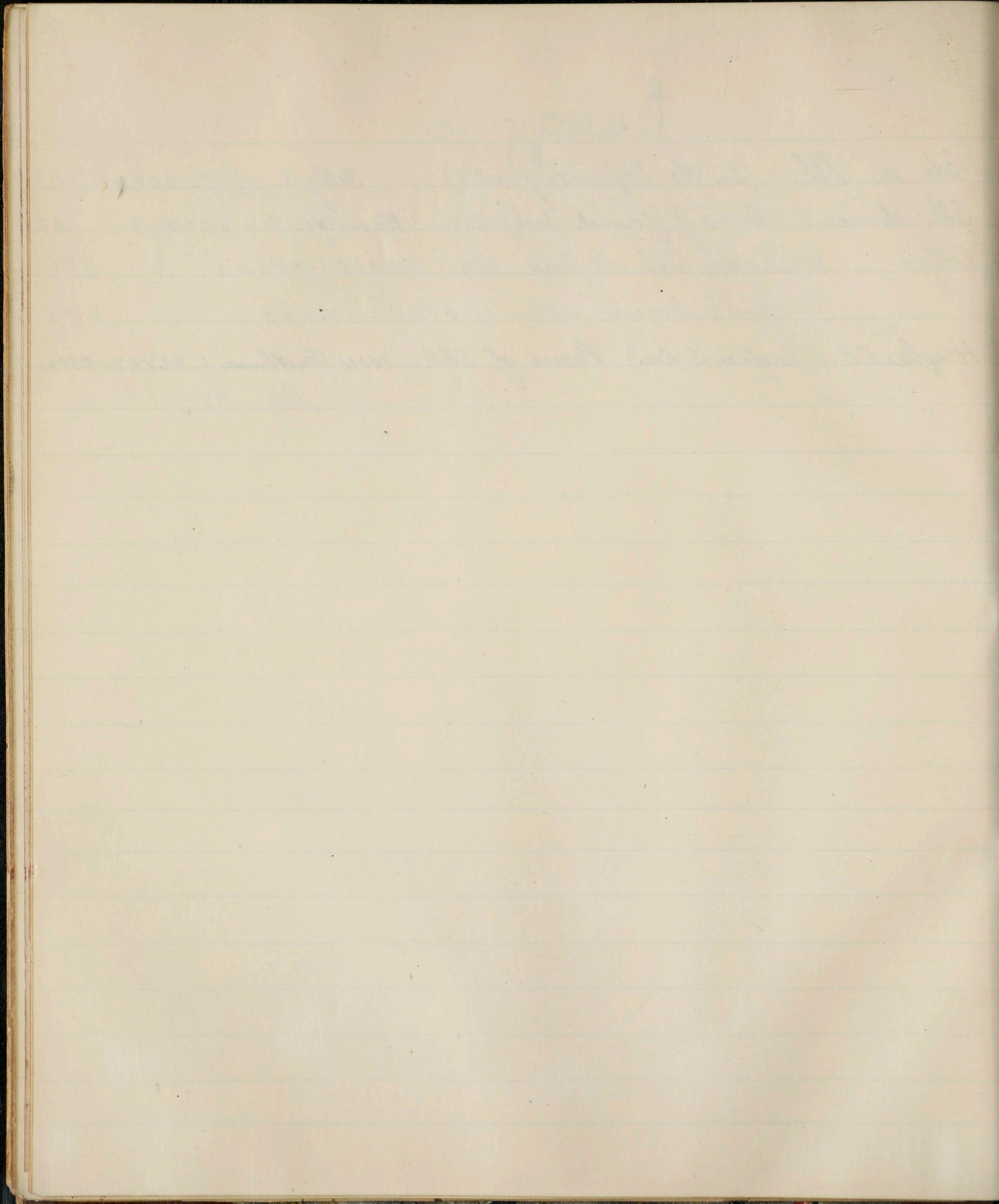

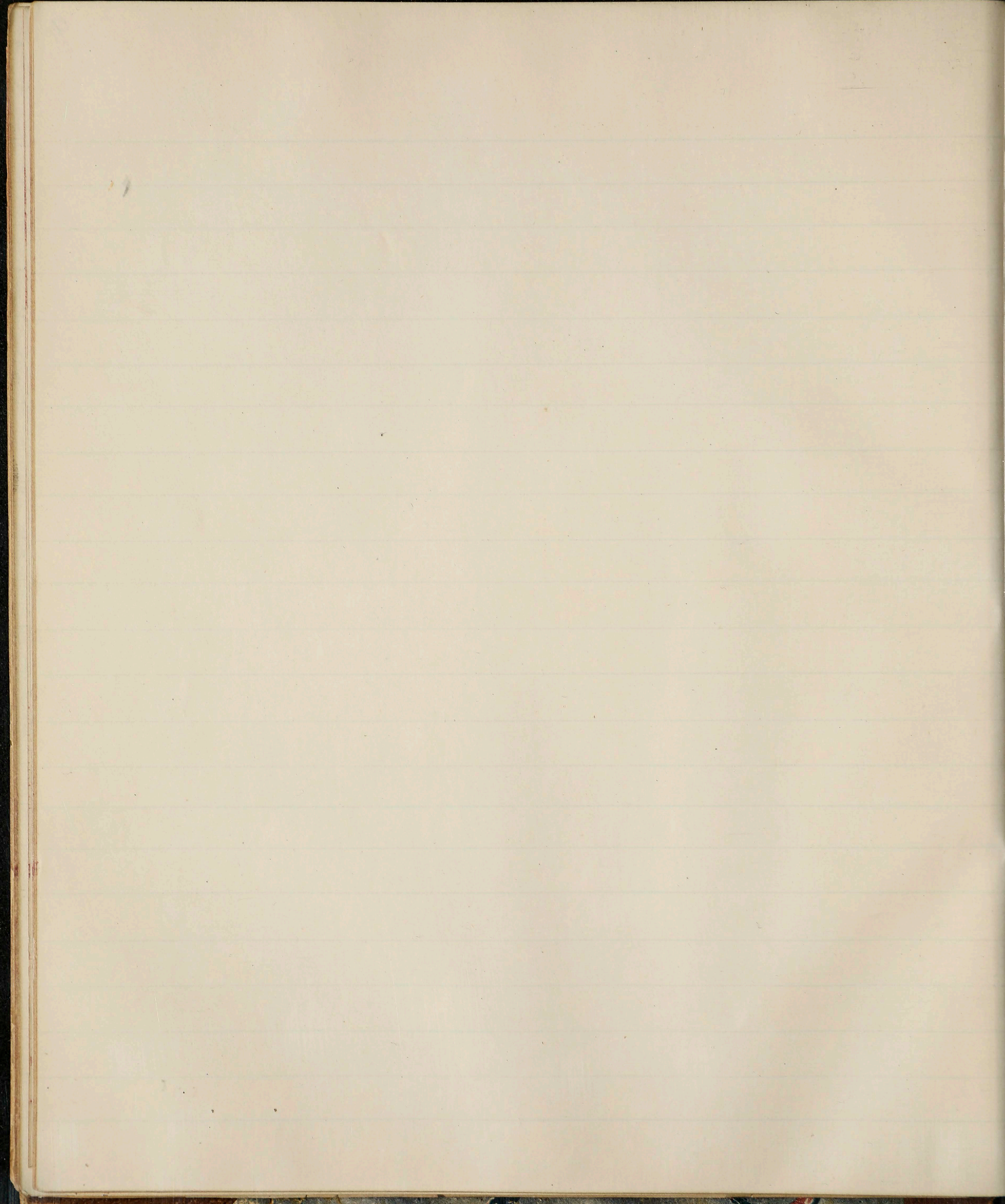

Pictures and Illustrations

Illus. - pub Jeff. 1812-16 proofs on India. 11x7. fl.	607
Scharf. (C. Jm). nd - oblong 7.7x10.8.	608
Booth in 12 plates Kenney. Sinton 1872. Osgood B 14.1x10.10	609
Ketzsch ill - 4 plaq 1841. Leipzig - oblong 9.1x12.2.	713
Shk scenes & characters Breton. 1886. Cassels L. 12.5x9.4. 40 ill	714
" " " " Dowden 1876. Strooper NY. 11.1x8.0. 36 sp.	715
Military miscellany col. ill. Secombe. nd. Routledge L. 8.5x11.1	716
Smirk's gems from Shk. nd Sippincott. P 8.5x6.0	739
Wivell's portraits India proofs. 1827 8.5x5.2.	740
Shk creations. Semi-illuminated by Stanesly. Griffin L. 7.8x6.2	741
230 wc by Thompson from Thurston 1830. Sherwood L 9x5.6.	742
Ills to Shk. 200 wc - 1831. Wilson L. 8.4x5.0	743
Shk gems. 44 landscape sp. 1871 Routledge L. 8.4x5.3 fl.	744
Boydell gallery by photos. 1867. Routledge L. 8.1x6.2.	745
Evans. Tapes, ill by extracts &c 1831. Arnold L. 7.0x4.4	872
" " " " " " 1834 Whittighan " 7.3x4.3	873
Smirke " " " 1864 - Booth. L 5.5x5.3. photos	874
" " various 1885. Unwin L 8.0x6.2	875
Portfolio of 75 plates 1803 - 7.0x4.8 -	900
Dramatic souvenir 1833. wc - Tilt L. 7.7x4.9. Dup. 24025	901
Wivell. Portrait supplement. 1827. Juniate L. 8.9x5.4	902
Stowe house auction catalog 1848 - Chandos portrait	903
Scenes from - for young. Col. ill. by H. Sidney. Hays L 1885. 12.6x17.7. 19,222.	

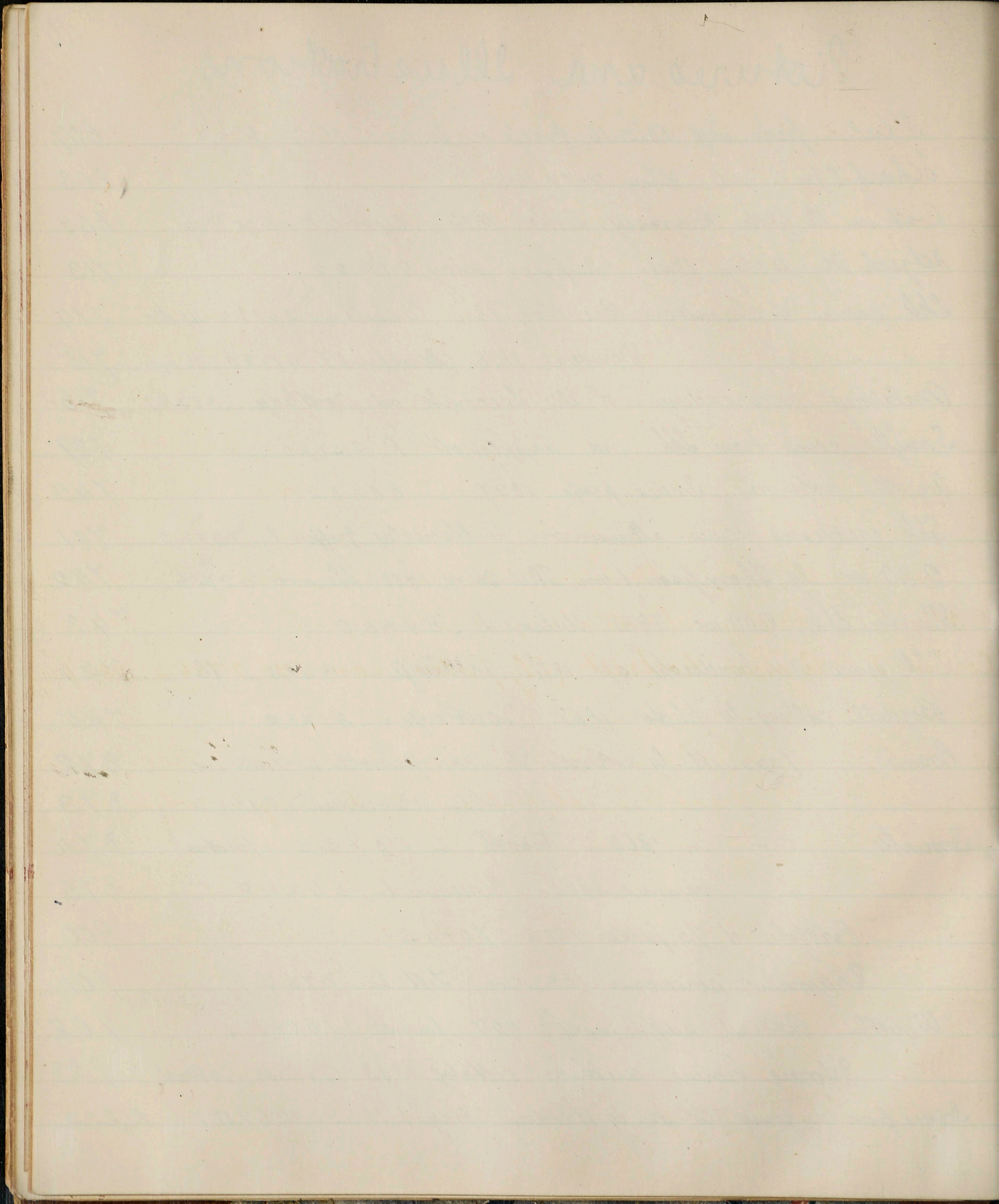

- Children's Shk. by Nesbit. Col. ills - L. Tuck. 9.7 x 8.4 - 21734.
- Page W. Portraits. 1876. Chiswick press. L. 4.4 x 3.6 36648
- Barret J. Shk freshly chiselled on stone - col. ills. 7.0 x 5.2 - 24023.
- Sargent G.F. " Ills. 1842. How Ye. L. 10.6 x 7.0 - 24034.
- O'Searcy J. H Singleton's cabinet pictures ill. Shk. 1843. Hogarth 24094.
- " 7. Ages. ills. 1885. Unwin. L. 8.1 x 6.2. 24118.
- " " " 1840 No title. 10.1 x 8.4. 24652.
- Nichol & Old Nick" gal. des personages de Shk. 1844 Baudry. fb. 24869.
- Maclise D. 7 AGES. Art Union L. 1850 - etch. 9.1 x 13. - 26446
- various. " " Lippincott Phila. 1885. 11.8 x 9.4 - 26447
- J Moir Smith ills to Macbeth. 3 Low 1889. L. 14.8 x 11.2. 26985.
- Eaton S. Rare print collection (146) 12 nos in portf. 11 x 8. 28354.
- Corbin J. A new portrait. (Ely palace) Lane 1903. 7.7 x 6. - 28461.
- Crane W. Flowers from S garden, a Boy in colors. - 1906 - 32329.
- PRICE. Twilights, ills. by Chaloner & Barnes. ^{good B.P} Lothrop / 92 33115.
- Nesbit. E. Children's Shk. col children ills. Brundage & Tuck. ND. 33906.
- Linton J.D. M of V - 8 sample ills, with Quillov Couch Story 4^{ts}. L 37202.
- Rackham A. M.N.D. English print. Musson T (ND) col. 37930.
- Specimen of M.C. Clarke's edn with sp. 8°. Appleton NY/60 39499.

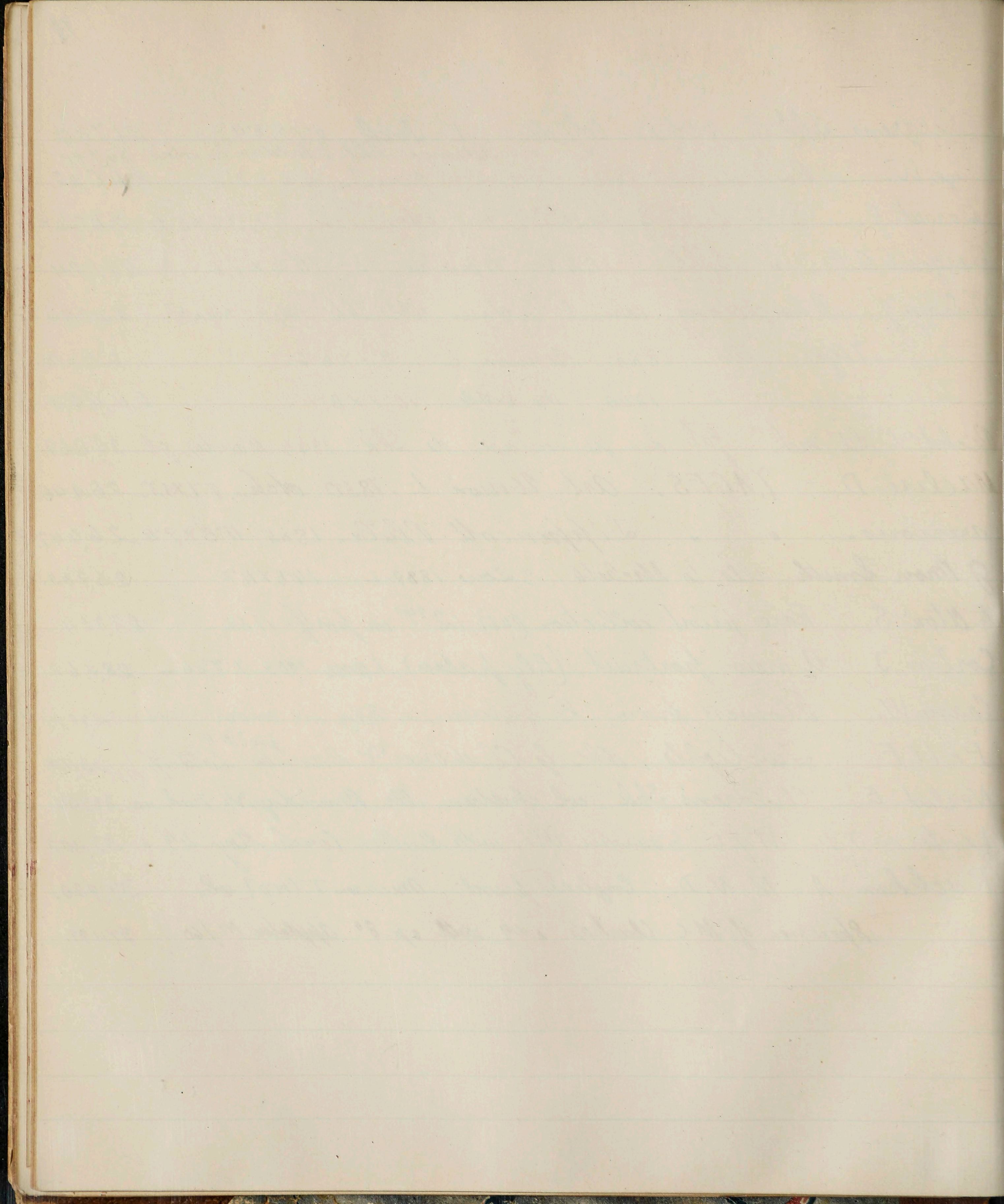

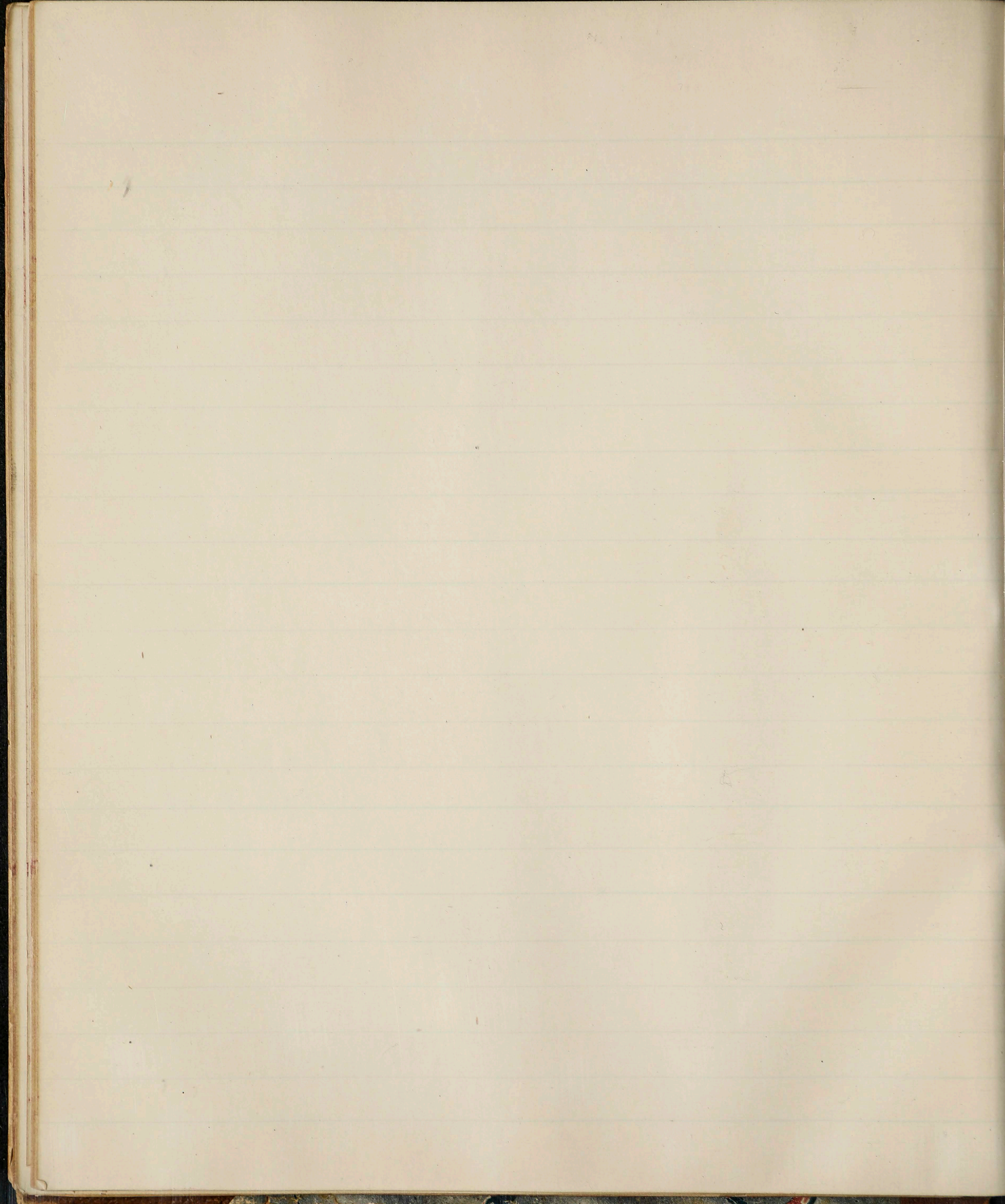

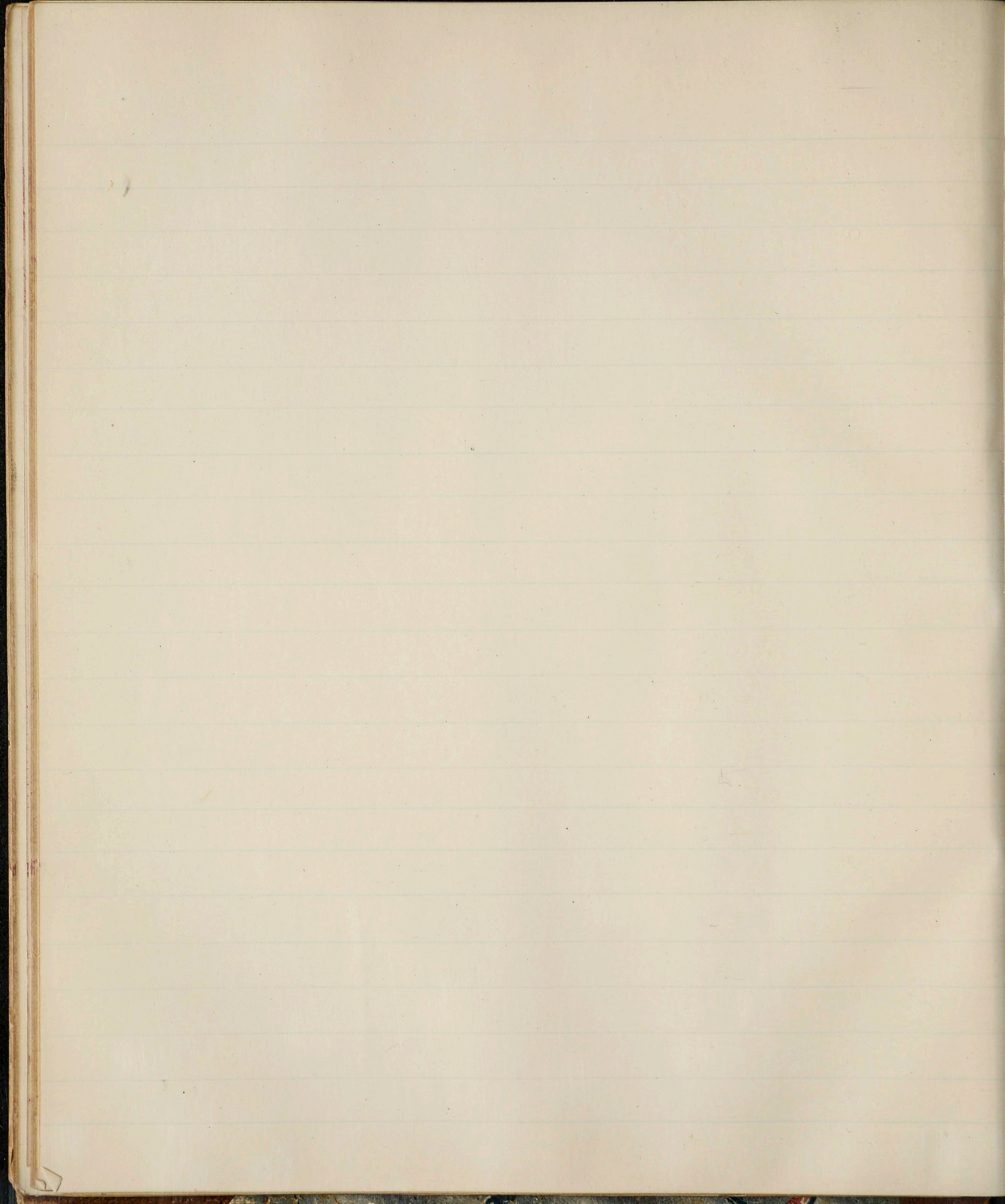

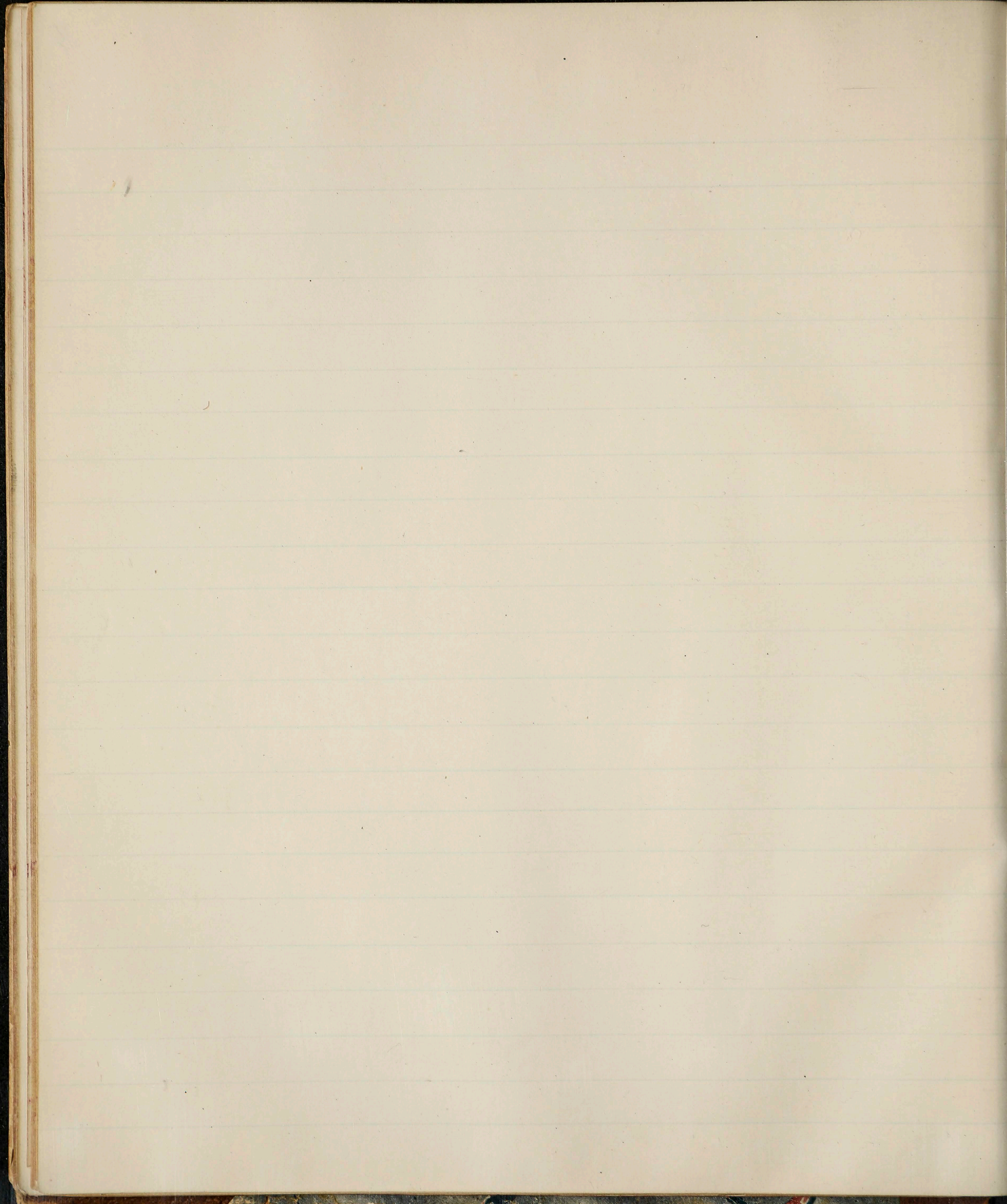

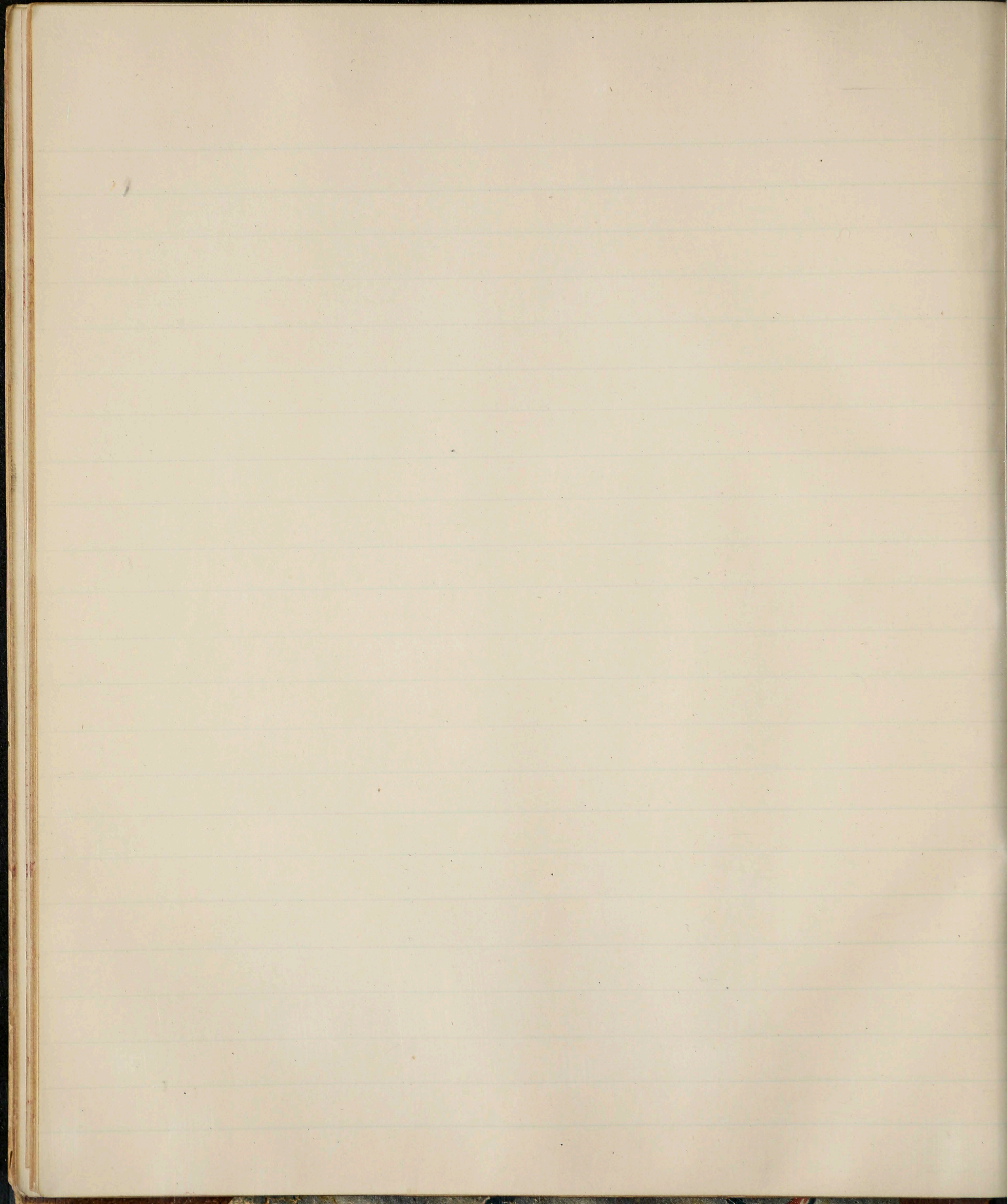

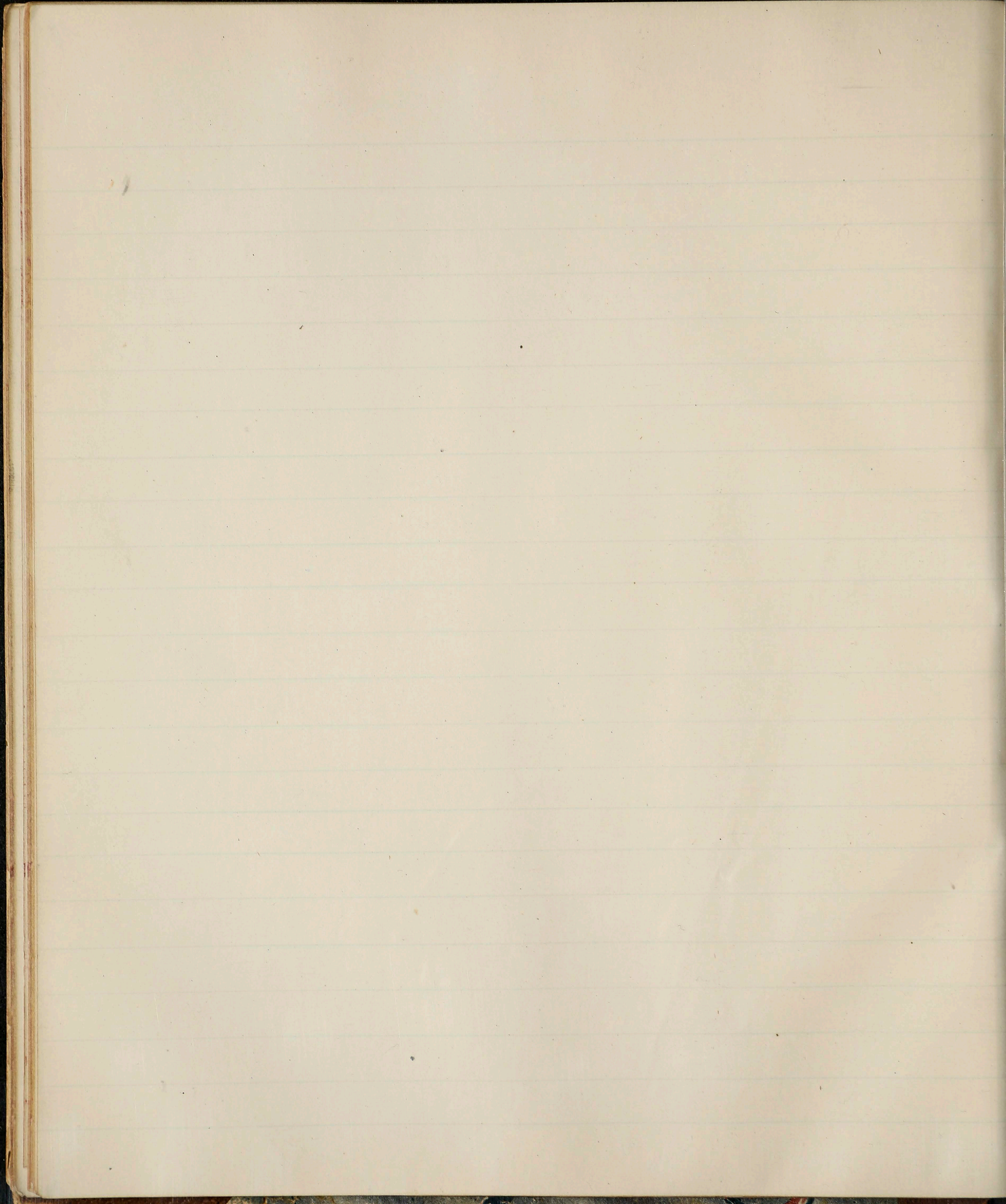

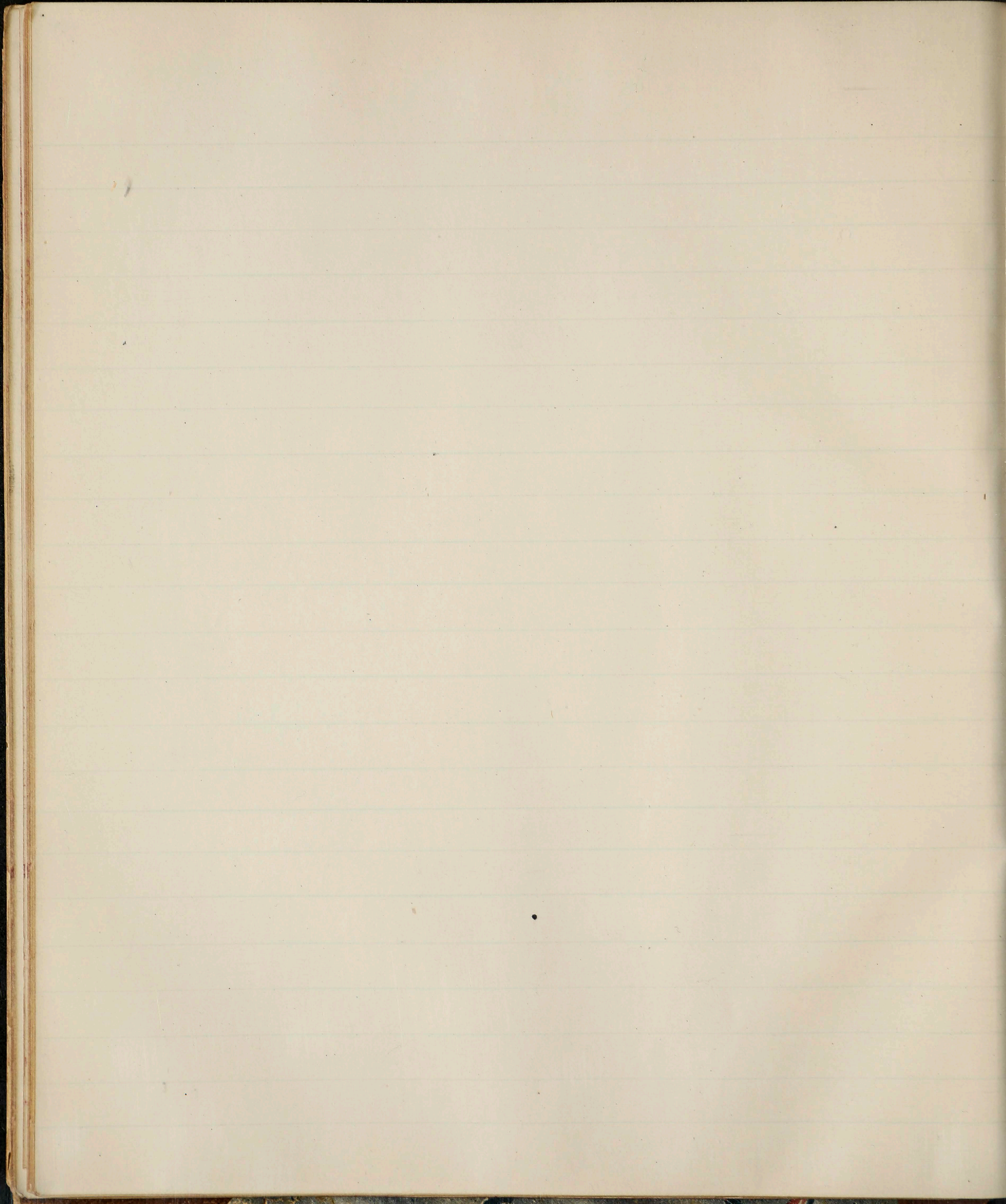

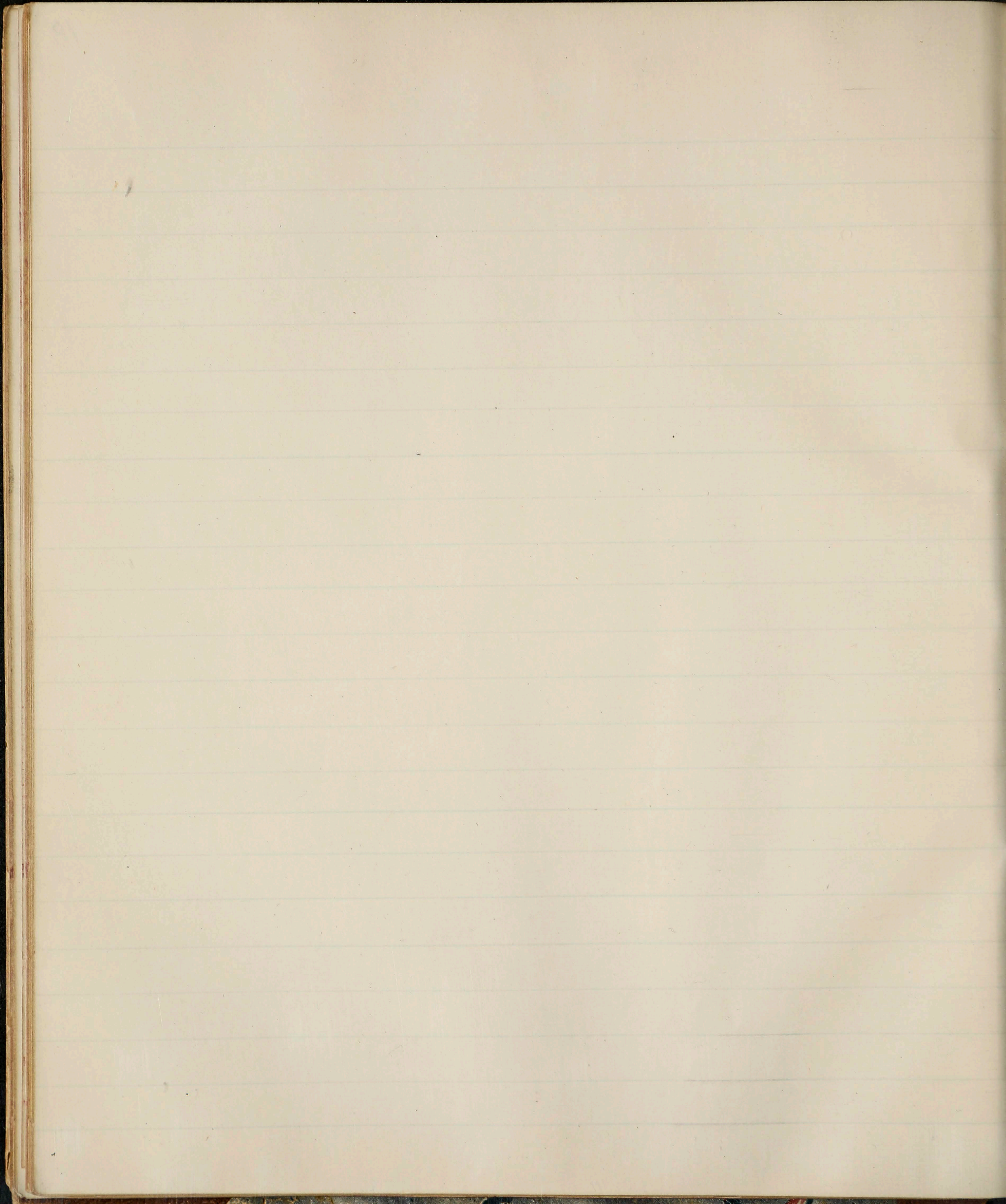

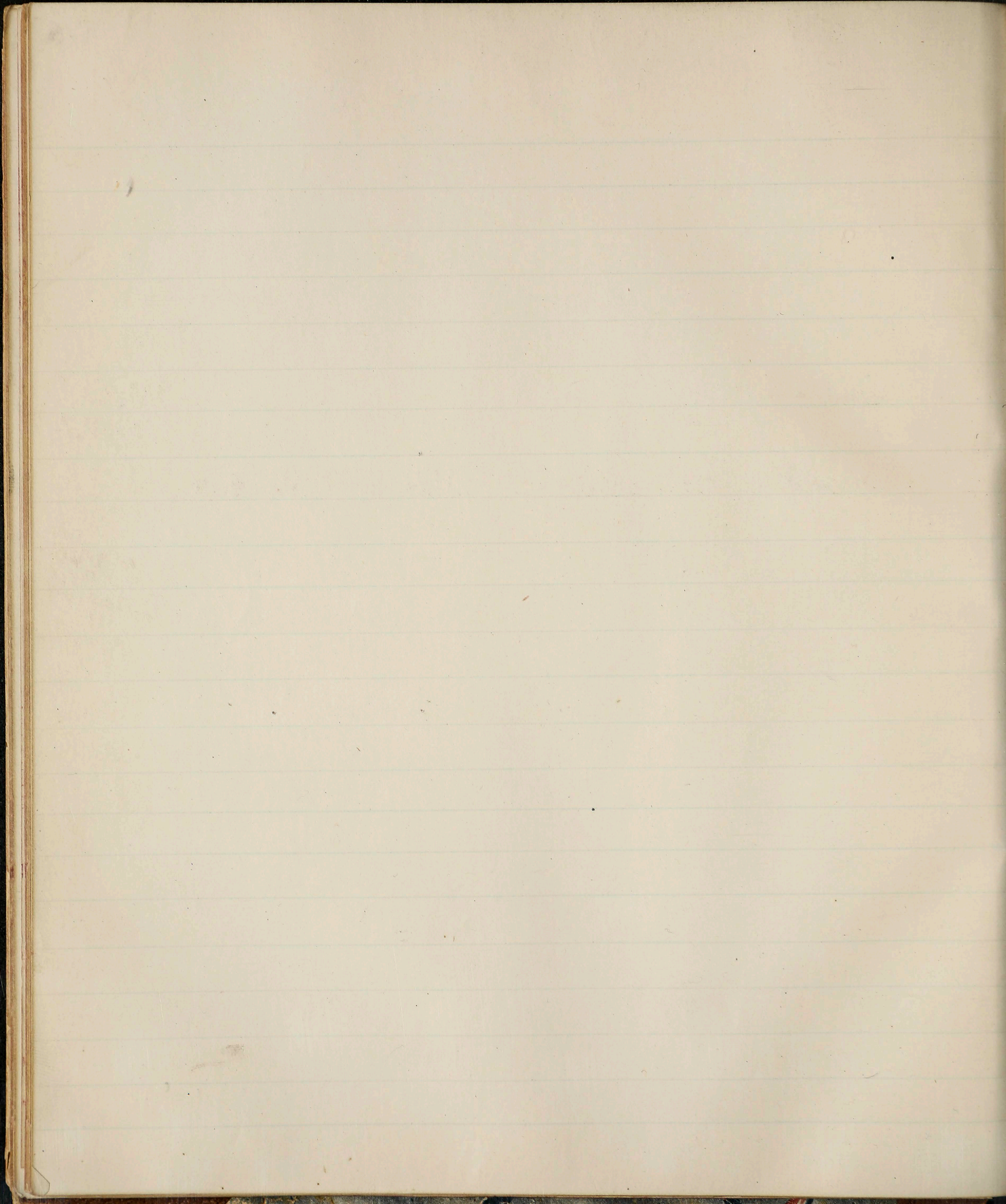

Falstaff -

20

- Falstaff & his companions. Ill. Konewka. 1872. Roberts B. 7.5x5.2. 524
- " letters by White 1877. Robson L. 7.4x4.4- 525
- " character of by Morgan 1825. Wheatley & Co L. 8.0x4.9. fb 526
- M. W. O. W. first sketch of. Halliwell 1842. O.S.S. 8.7x5.5. 527
- Falstaffs wedding. Kenrick 1760. Wilkie & Co L. 8.1x5.1. bp 528
- Dup of 526 529
- Caister Castle & Sir John Fastolf. Turner 1842. Whitaker L. 8.9x5.6. 530
- Bound with 526 is Whittiers as you like it 1794 Cadell
- " wedding. Kenrick 1795 - also 2 others. Caution L. 5.4x3.3 614
- Dup of 524. 904
- Hatton. Mark Lemon's playing & death of Falstaff 1871 - allen L. 7.3x4.7 905
- Kenrick 10^m. Fal. wedding - imitation of Shk 1795. 9 other "plays" 24318.
- Sh^d. Fun, the F^o. Tetralogy - a chapt. in Davies' fun ancient } [7. modern } 29, 197.

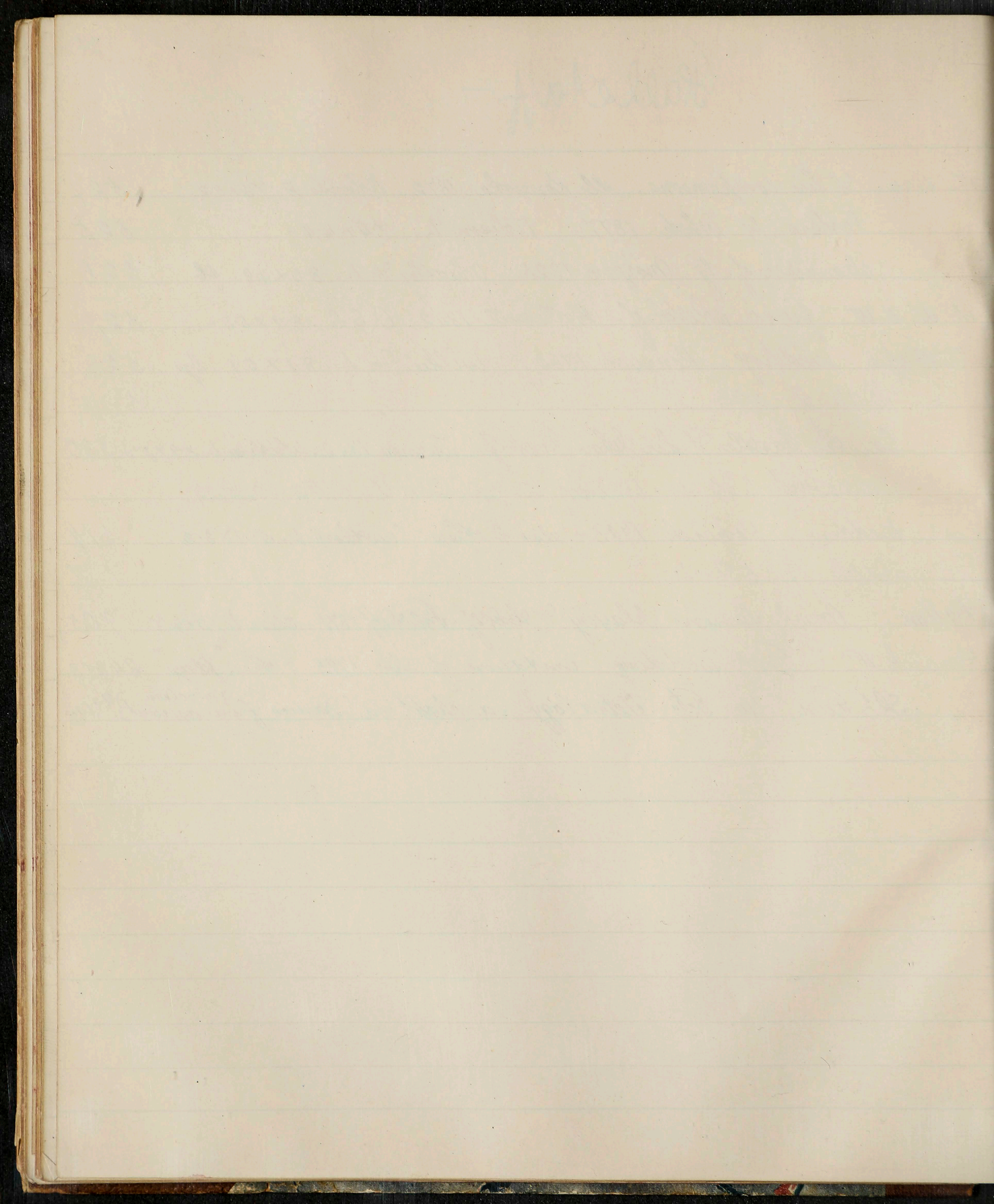

21

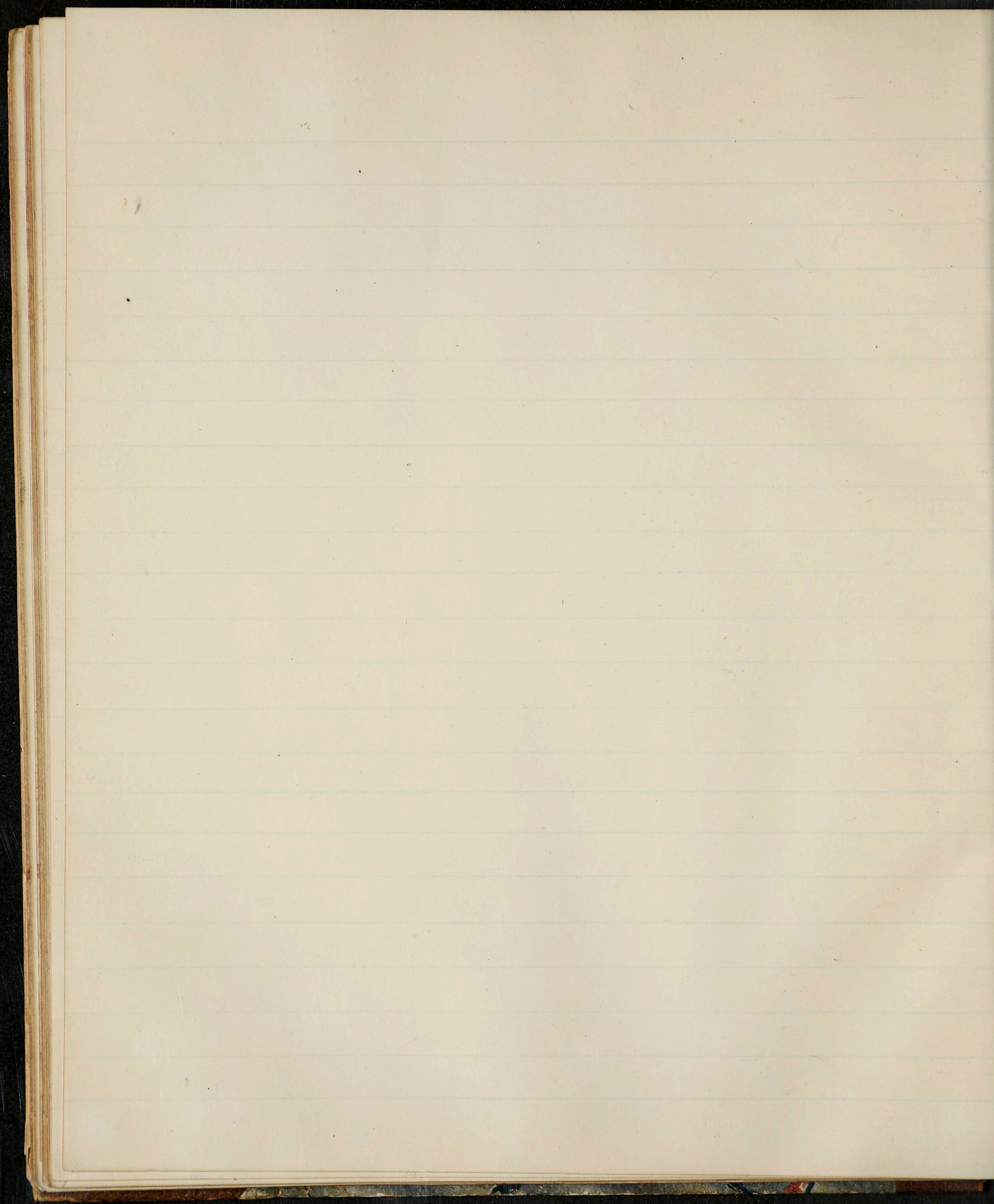

Life of Shakespeare & Novels &c.

- Judith Shk. Black 1884. Harpers NY. 7.3 x 4.9. illus 540
- His times & contemporaries. Tweddell 1852. Kershaw L. 6.4 x 4.0. 541
- and his — " — Jeff. L. 1879. 7.2 x 4.8. p. wc. 542
- Forest youth - Curling. md. Blackwood L. 6.2 x 3.8 543
- " " the set of 3 - first title gone 1847. Burgess. NY 32976
- " " " 1853. Eginton. L. 6.3 x 4.0. 544
- The poet, lover, actor, man. Curling 1848 Bentley L. 7.6 x 4.9. blue 545/7
- Shk. Johnson - Massinger &c. - 1837. Cabinet Cyclop. Longman 6.8 x 4.2 548
- Life, art & character. Hudson 1888. Junn & B. 7.2 x 4.8. two 549-50
- Eminent dramatists 1846. Carey. P. two in one 6.8 x 4.8. 551
- What we really know about Shk. Dall 1886. Roberts. B. 7.9 x 4.9. 552
- Life & genius of. White 1865. Little & B. 7.6 x 5.0. 553
- Shk, a biography. De Quincey 1864. Black E. 7.7 x 4.9. bp 554
- Chronicle histy. - Fleay. 1886. Munro L. 8.7 x 5.7. 2e. 555
- Youth of. Williams md. Peterson P. 8.4 x 5.5. 556
- Sup of 552 557
- New facts about life Collier to Amyot 1835. Rodd. L. 7.6 x 4.7 558
- Sup. bound by Bedford 559
- Life of by Skottowe 1824. Longman L. 8.0 x 5.4. two 560/1
- Citation & examination. Sandor 1891. Dodd & NY. 6.9 x 4.5. 562
- Diary Rev J Ward. Severn 1839. Colburn L. 8.2 x 5.4. fb. bp 563
- A sketch of. Seighton 1879. Stanton. Wheeling 8.4 x 5.7 564
- Shk's hours. Phillips 1887. Brighton private. 8.3 x 6.0 565

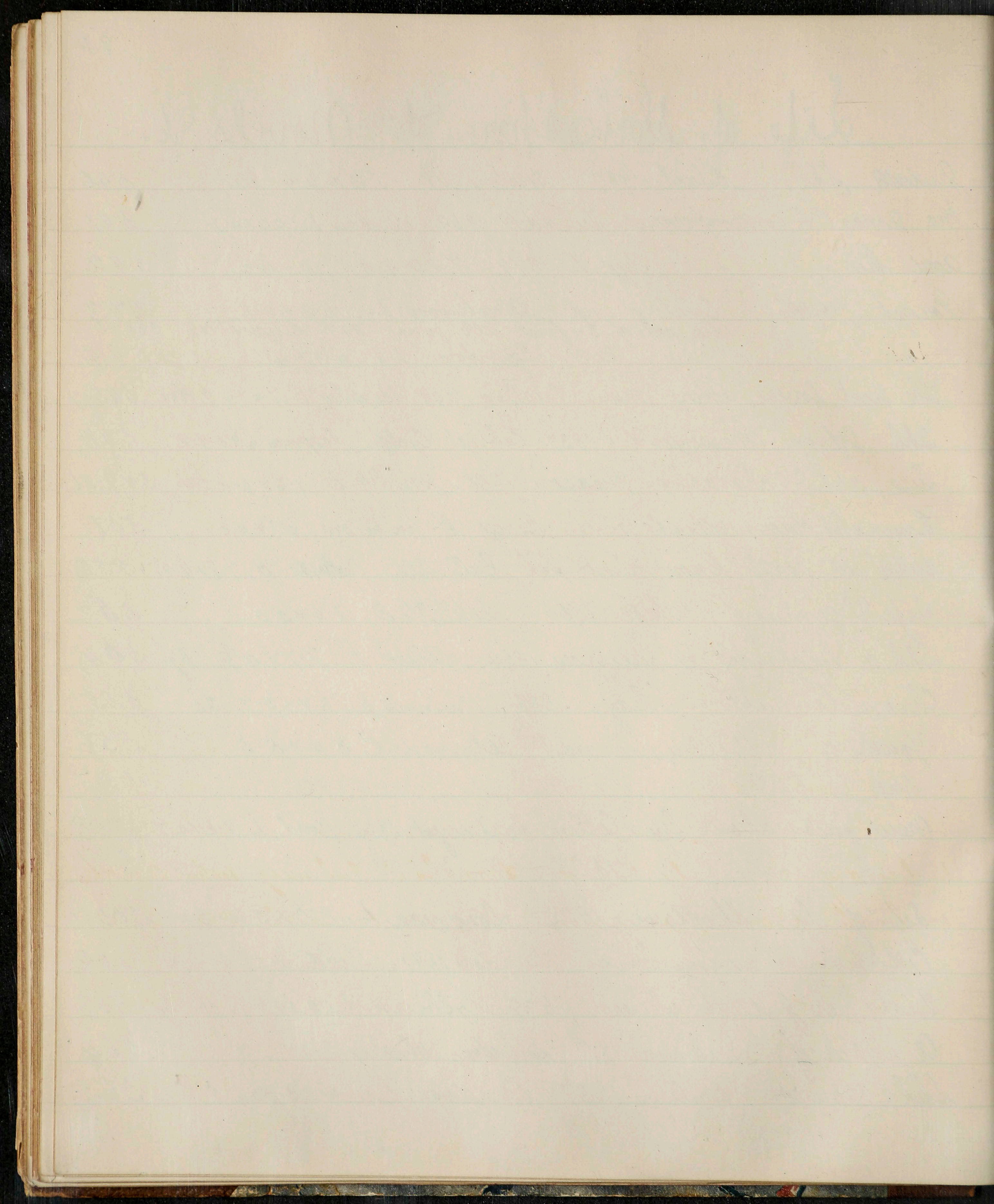

- Biography by Knight. 1851 L. 8.5 x 5.6. illus. fb. 566
 Shk's bones. Ingleby 1883. Trubner L. 8.5 x 6.7. 567
 Queen Elizabeth, or origin of Shk. Gregg 1872. Macintosh L. 8.6 x 5.5. 568
 Shk & his times Guizot 1852. Bentley L. 8.7 x 5.6. 569
 Youth of Shk - also Chas Chesterfield. 1847 Burgess N.Y. 8.9 x 5.5 570
 Life & genius. Kenny 1864 - Longman L. 8.6 x 5.6. -p 571
 Genealogica - both parts. French 1869. Macmillan L. 8.7 x 5.7. 572
 Inner life. Herard. 1865. Maxwell L. 8.7 x 5.6. 573
 3 novels by Williams and Leavitt &c N.Y. 9.2 x 6.1 - in one 574
 Chambers Journal 1864 Tercentenary No. 9 x 8 x 6.5 - 575
 Outline of life. Phillips 1884 - 4th edit. Longman L. 10.1 x 6.8. 576
 Shk & his times. Drake 1817. Cadell L. 10.4 x 8.2. p. two 577-8
 " true life. Walter 1890. Longman L. 11.1 x 7.6 579
 Biof by Knight and (virtues folio) 14.10 x 10.10. 610
 Cohn. Shk in Germany - 1865. Asher L. 10.1 x 8.0 958
 M.SS. French's genealogica - 2 vols - 21956. - - 21957.
 Shk. literary primer Dowden 1877 - (Macmillan 6.0 x 3.8. 22775.
 A literary bio. by K Elze - transl. S. J. Schmitz - Boha 23086.
 A book about (for young) J. M. M'Ilwraith - 1898 - 23087.
 Home & rural life. J. Walter 1874. Longmans. L. 13.3 x 9.9. 24019.
 Family &c. C. C. Stopes. 1901. Stock. L. 8.8 x 5.8. 24020.
 Critical bio. S. Neil 1861. Houlston. L. 7.1 x 4.7 24021.
 Fullon S.W. Hist. of. 1864. 2^d Saunden. L. 8.5 x 5.3. 2b. 24077.

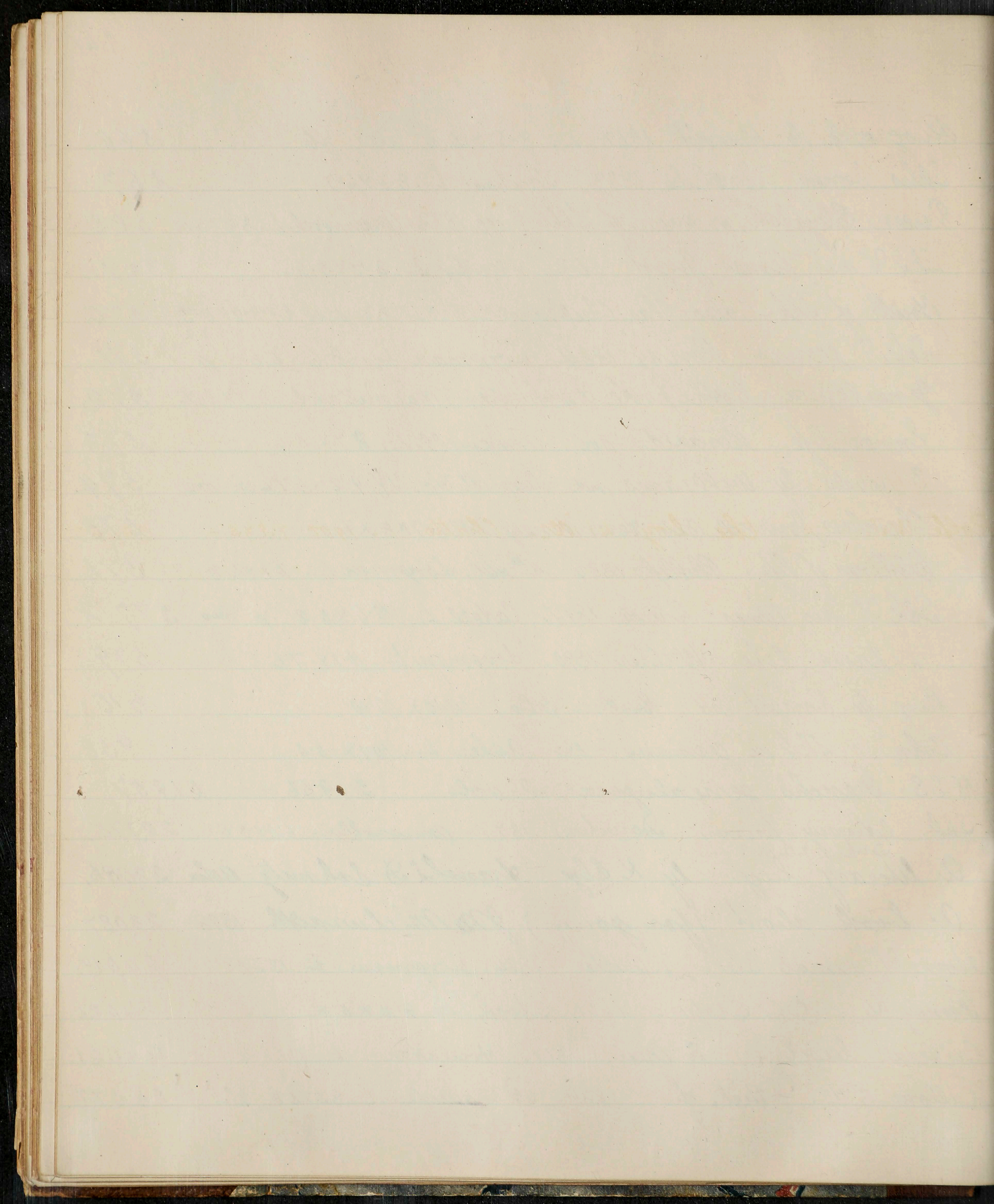

Boas. F.S. Shk. & predecessors. 1896. Murray. L. 8.1x5.2. 24078.
 Dowden E. Introduction to Shk. 1893. Blackie 7.4x4.9. 24095
 Carter rev J. Puritan & Recusant. 1897. Anderson. E. 7.5x5. 24096.

Dup 24, 100

See S. Biog. from N.D. of E. B. (with Shk female Characters 24,903.
 ? Shk, a revelation (story) 1897. Skiffington. L. 7.5x5. 24,097.
 Pryn J. The Talk of the Town (2) 1885 Elder. L. 7.5x5.0. ills 24,098.-9.
 Green C.F. Legend... Crab Tree. 9 ills - date erased. 11x8.5. 24650
 Gollancz J. life & essays by. Bagehot. Stephen. White. Baynes. 1901 Univ. ^{20c} 25,067.
 Waters R. Shk. portrayed by himself (as Prince Henry) NY. N.D. 7.3x4.9. 27,501.
 Mabie, H.W. " poet, dramatist & man (no ills) Grosset NY. 28,028.
 Rolfe W.J. " the boy. 41 ills. Chatto. L. 1900 7.5x5. 28,462.
 Smith Goldwin " " man traced. Morang. T. 1899. 7.5x5.3. port. 29,850.
 Massfield J. Wm Shk (life). Home Univ. Liby. green. 36,649.
 Rolfe Wm J. Life " Dana Estes 1901-4 Boston. 800 green 36,970.
 Bensusan S.L. S' homes & haunts - 12 plates & 4 ports Jack 37,929
 Herford. C.H. [Life & play group] Jack L. small green 39,232.
 Baynes. T.S. " " times. Bibliog. & W winter on Baconian '92 40,405.
 Ewen. A. Shk. Bell's miniature series 1904. L 42,152.

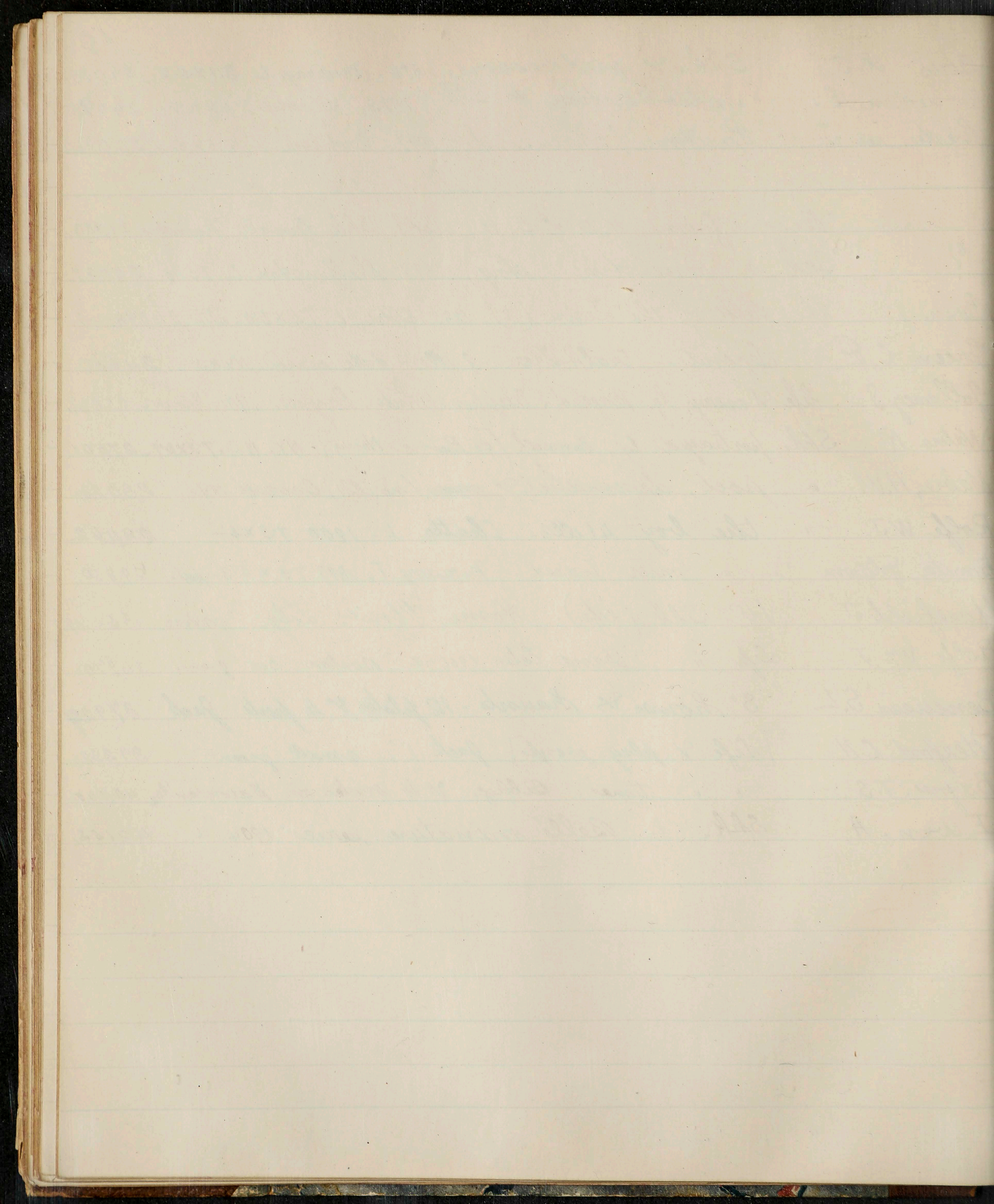

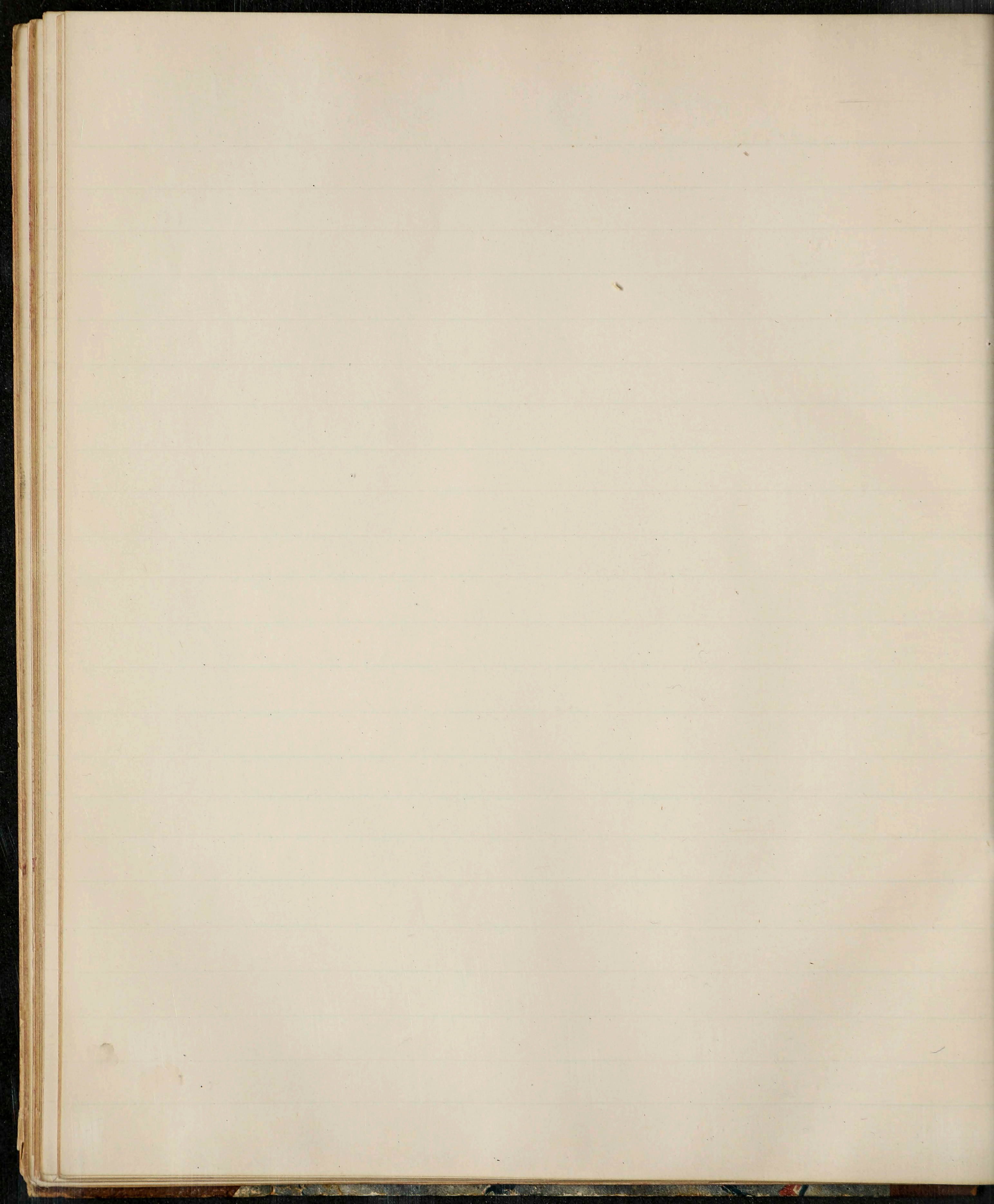

Forgeries & Discussions of Authorship.

Bacon vs Shk. King 1875. Lovell M.	7.5 x 4.5	668
Multifera navis Ireland 1807. Conrad P.	" " " "	669
" " " " " Muller L	6.2 x 3.8. we. bp.	670
^{triplicate} Philadelphia 1807 - sheep	6.7 x 4.1 - 24706	
Bordigern & Rowena - 3 rd edit 1796. Ridgway L.	6.5 x 4.0 two in one	671
Shk not an imposter 1857. Routledge L.	6.6 x 4.0 boards	672
" fabrication. Ingleby 1859. Smith L.	6.8 x 4.2 -	673
Bacon & Shk. Smith 1857. Smith L.	6.7 x 4.2.	674
Ballads imitations. Ireland 1801. Songman L.	6.7 x 4.1.	675
Times at old Court. Shk forgeries 1864. Bently L.	7.9 x 4.9.	676
De throning Shk. Theobald 1888. Low L.	7.2 x 4.8	677
Shk epitaph. Clark 1888. Belford. C	7 x 5. -	678
Great cryptogram. Donnelly 1888. Peale NY.	9.4 x 6.3	679
	Dup ⁿ 24,707.	
Bn. vs phantom Shk. Wigston 1891. Paul L.	8.8 x 5.7	680
Hermes Stella " 1890 Redway L.	" " " "	681
Ireland forgeries. Lear & Hamlet. 1796. Cooper V. L.	8.3 x 5.2	682
Malone's inquiry. 1796 - Ireland's outlay notes. Cadell L.	8.8 x 5.7.	} 683
Ireland's reply & vindication 1796. Faulder L.	" " " "	
Hamlet's inquiry. 1860. Bently L.	8.6 x 6.7.	684
Sherley author of the play. Surtees. 1888 - Gray L.	8.7 x 5.5	685
Bn not author of Christian paradoxes. Grosart 1865 private	8.9 x 5.7	686
" Prometheus - Pott 1883. Houghton B.	8.9 x 5.6	687
Shk controversy. Ingleby 1861. Nathali L.	8.8 x 5.6	688

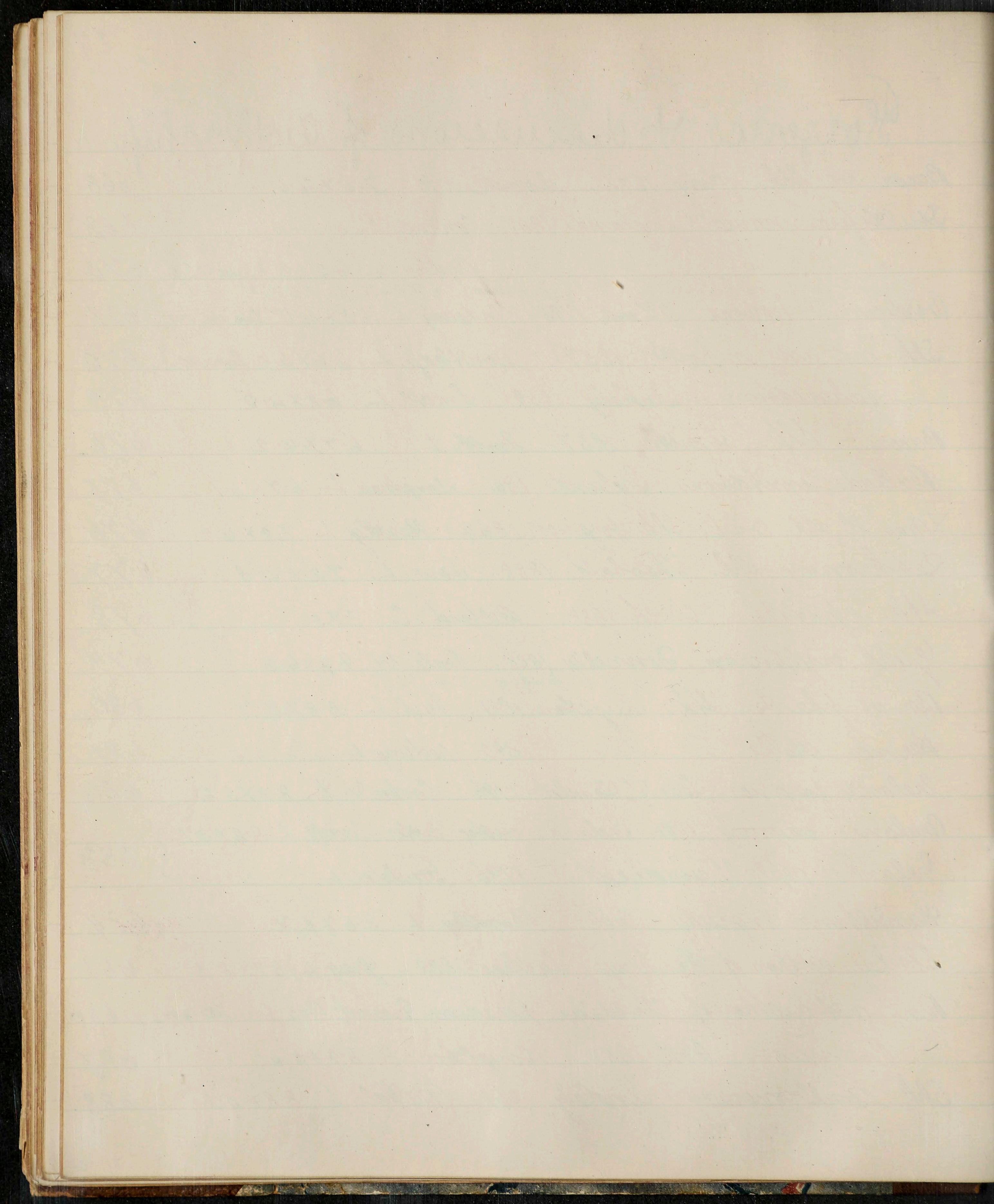

- Catalog. Irelands sale. 1801 - Leigh V. L. 8.4 x 5.2 689
- Essence of Malone 1800. Becket. L. 8.5 x 5.3 690
- Bn vs Shk. plea for dependent. King 1875. Lovell M. 8.6 x 5.8 691
- Malones life by Prior 1860. Elder L. 8.4 x 5.3. p. 692
- Deliah Bacons life. 1888. Houghton B. 8.3 x 5.3. p 693
- Bn & his secret society. Pott. 1891. Schulte. C. 7.8 x 5.4. 694
- Shk myth. Mozan 1881. Clarke. Lin - 7.8 x 5.3 695
- Bn Soc. Journal of 1886 - . Redway. L. 8.3 x 5.3 696
- Chalmer apology 1797. Egerton L. 8.2 x 5.2 697
- Deliah Bn. philos. of Shk. 1857. Groombridge L. 8.8 x 5.5 698
- The Catholic by Ireland and. Williams L. 8.0 x 5.2. s.p 699
- Chalmers supplemental apology 1799. Egerton L. 8.3 x 5.0 700
- Rev. of Boadens opinion 1796. Sacl L. 8.1 x 5.1. b.p. 701
- Authorship of Holmes. 1866. Hurd V. NY. 7.4 x 4.7. 702
- Our english home. Hawthorne 1871. Asgood B. 7.0 x 4.5. Kings autog 703
- Dup of 672 704
- Rhapsodies by Ireland 1803 - p. Longman L. 7.1 x 4.3 705
- Confessions of Ireland 1805 Ellerton L. 6.9 x 4.2. 706
- Bn Shk question answered. Stopes 1889. Trubner L. 7.8 x 5.1 707
- Resemblance between Shk & Bn? 1888 - Field & L. 7.5 x 5.0 708
- Dup of 678 & 679 710 - 709
- Taylor records of life. page 141 - 1833. Harper NY. 9.3 x 5.7 711
- Scribbleomania. Ireland 1815. Sherwood L. 9.0 x 5.5 712

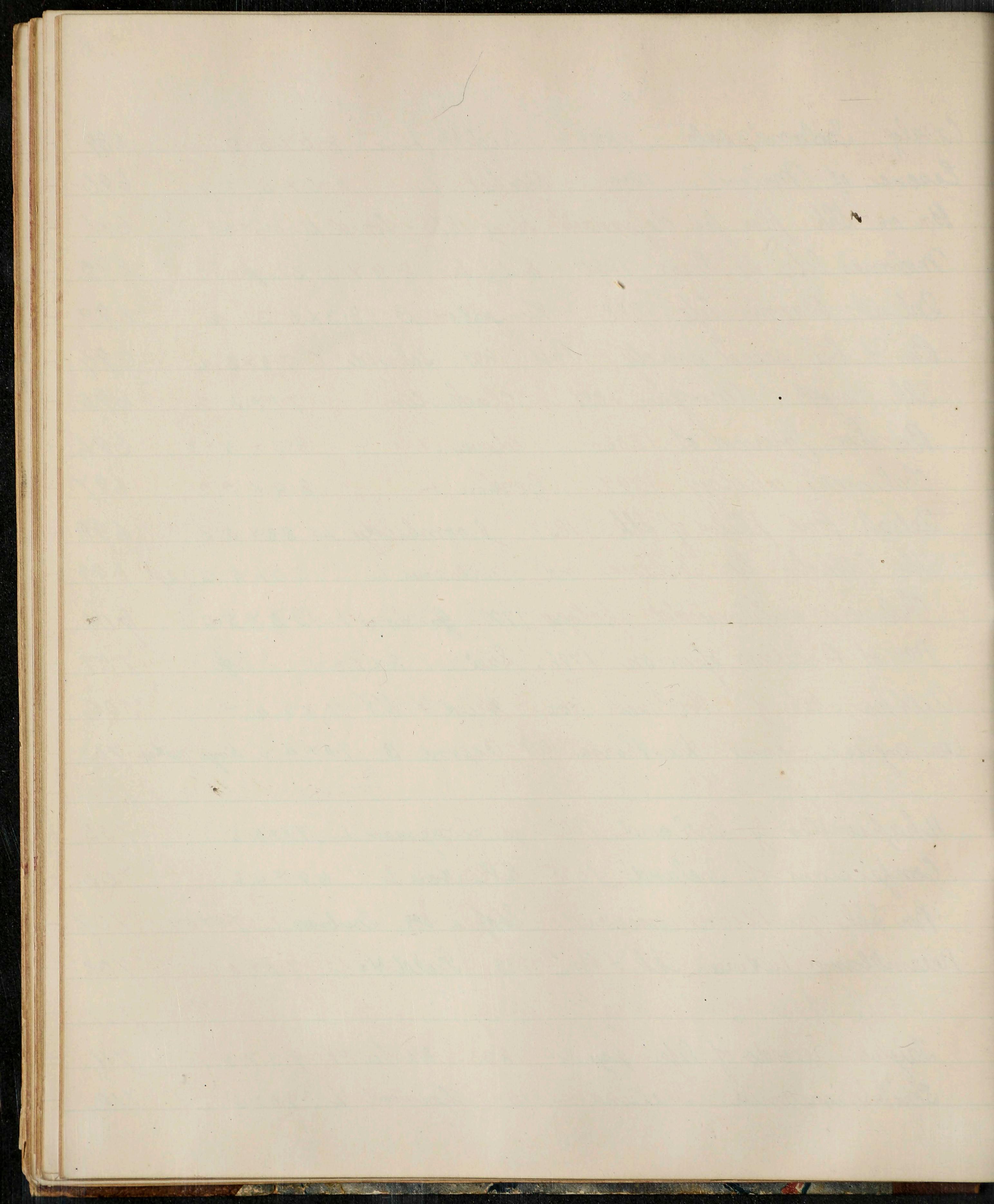

- Ireland. Neglected genius poem. interleaved up to 11.1x8.4 - 1812 - 968
- Thorpe W. G. Middle Temple Table Talk (Baconian) 1895 - 8.5x5.5 - 22134.
- Owen O. W. (MD) Sir F Bacon's Cipher Story Vol. 1 - 1893 - 23085.
- James, G. Bacon the author of Shk. 1893. B'ham 7.1x4.7 24018.
- Rompas J. C. Problem of ... plays [Baconian] 1902. S. Low. L. 8.6x5.5 24103.
- Ireland S & W. H. Miscellaneous Papers ... Lear - His vindication } B.P. 24104
- " " " Investigation of Malones... as critic 1796. } fl. 3 inl
- Spain of the Journals 1797. Ireland burlesques. 6.9x. 24610.
- A camb. graduate. Is it Shk? facsimiles. Murray 1903 - 25985
- Dup unopened 25986
- Historic doubts re N Bonaparte & certainties of early am. 160 - 25594.
- Owen O. W. Tragic hist. Robt. Earl Essex. Detroit 1958.8x 29192.
- Lawrence - Sir E Durning - Bacon is Shk. ill. Gay & L. 1910 - 30398.
- Ireland Stultifera Navis - Ship of Fools. with col. fold fronts. 32486
- POE. E. A. Gold bug. Cryptogram. as a school text 33116
- Slater telegraph code " in business [By letter] 33117.
- Is there any resemblance between Shk & R. 1888. 35787.
- Ireland. Rizzio, edit G P R James. (3) Newy. L. 1/49 37205-7.
- Irving sir H. Baconiana - speech in Clover Club 1904. 22 anniversary. ^{many parts} Phila 4. to 40413.
- Nicholls J. S. Eldest son of Queen Elizabeth - Sydney ^{1913.} NSW. ^{42153.}
- Bayley H. Tragedy of sir F Bacon. an appeal. Richards L. 1902. 42154.
- Wigston. WFC, Columbus of Lit. & Schulte Chic. 1892. 8° 42155.

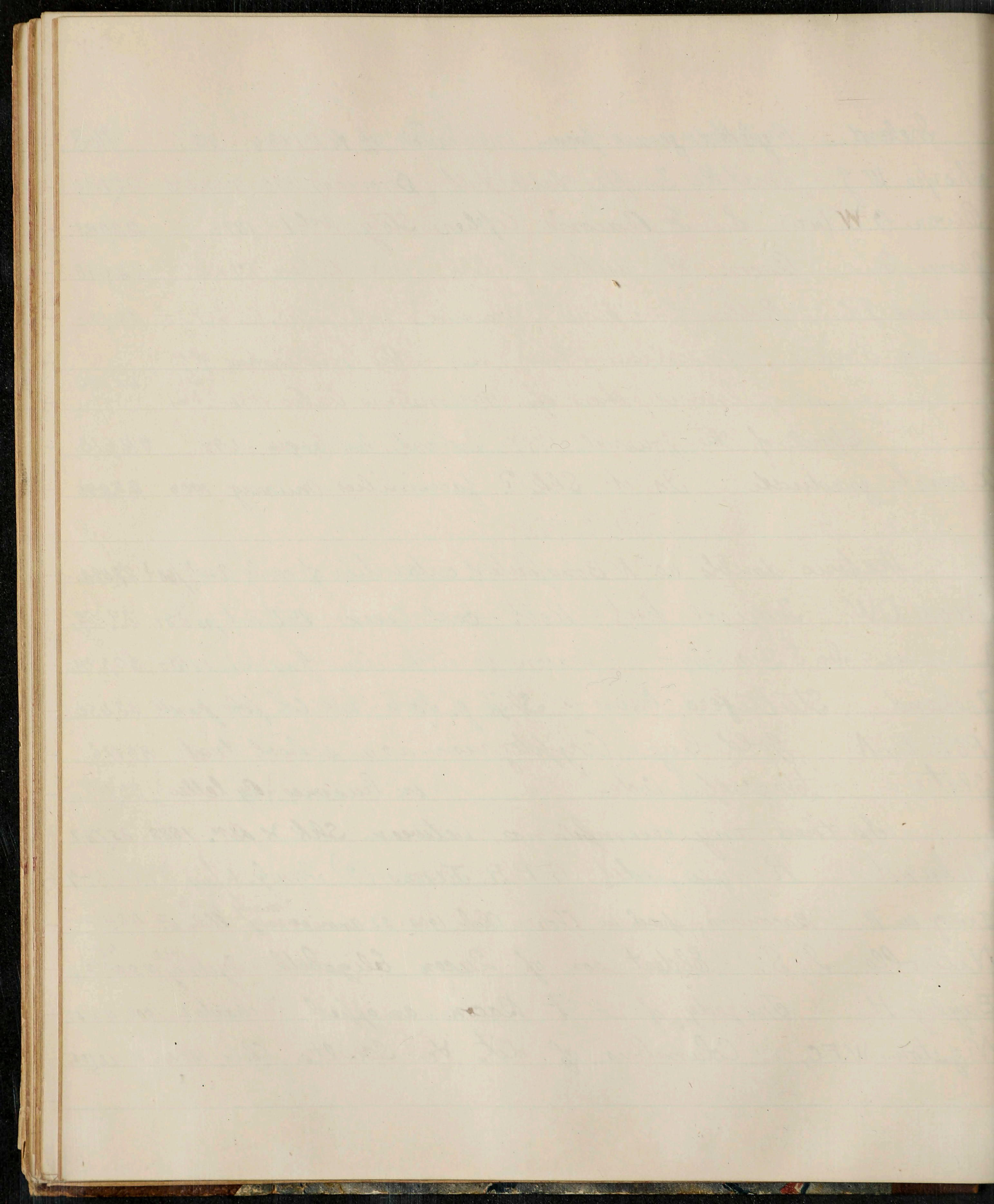

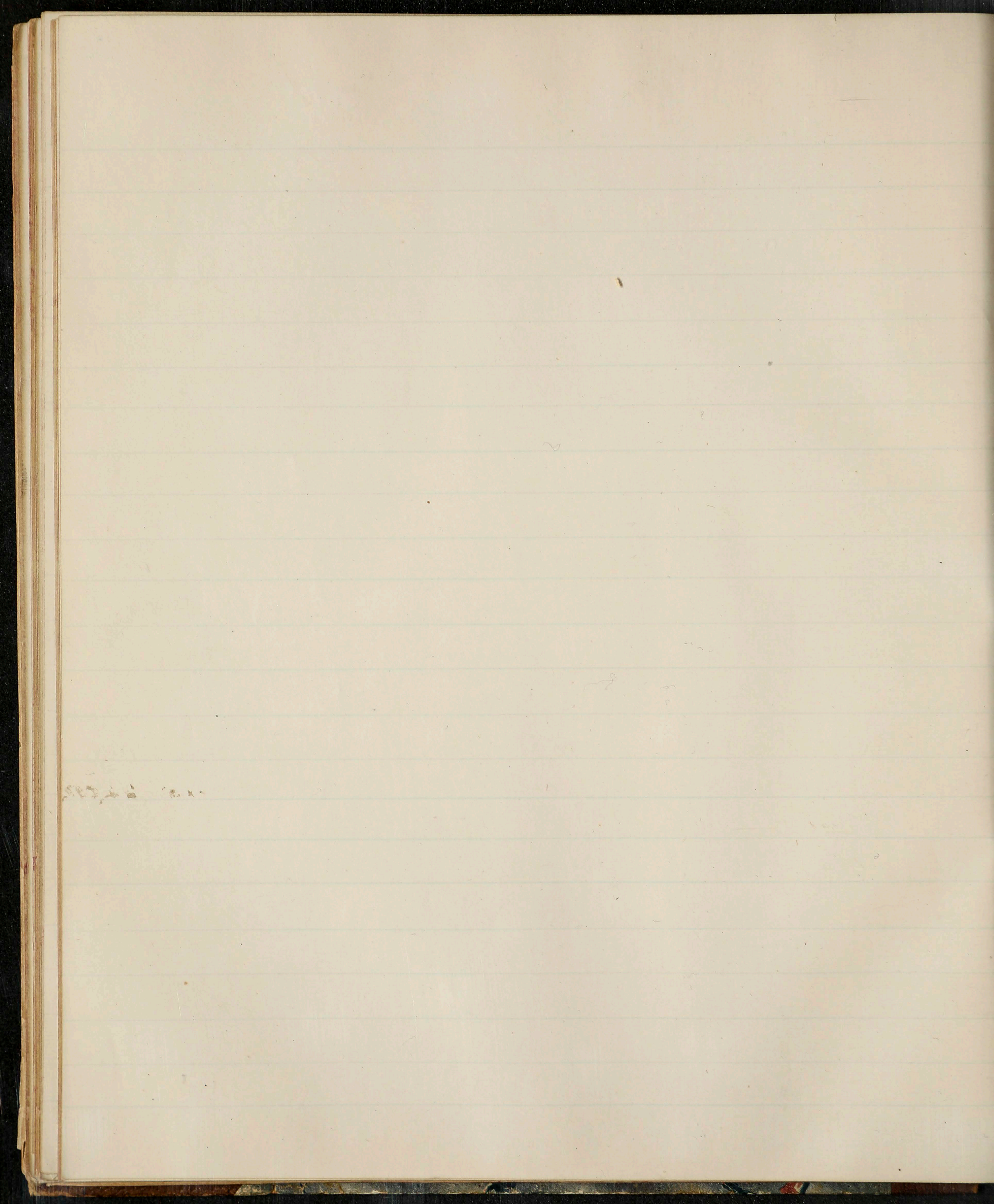

Bibliography - Book lists Vc

Jeremiah. Aids to Shk study. 1880. Sotheran L. 8.3x5.4. 915

Halliwell. Shk^{ana} catalog of 1841. Smith L 8.8x5.6. 916

Morgan. Popical Shk^{ana} 1879. Jones St. Louis. 8.8x5.8 917

Phillips. List of rarities - 1885 private 2nd edit 7.6x4.9 918

Shk^{ana} Wilsons 1827 Catalog. L. 7.5x4.5. 919

Thimm. " 1872. L 2nd edit. 8.5x5.3 920

Phillips. Calendar or rarities. 2nd edit 1891. Longmans L. 8.8x5.6 921

Wyman. Bn - Shk bibliography. 1884. Thomson. Cin 9.4x5.8. 922

Mullins. Catalog Shk memorial Lib. Bir^m 1872. 8.8x5.5. 1st part. 923

" " Library & Museum L 1868 8.8x5.6. 924

Phillips. Hand list 1884. private. 8.8x6.5. 925

Halliwell. "A little book" 1856 " 11.2x8.6 - autog. 1 of 25 only 926

B. M. Catalog 1897. Clowes. L. 14x10. paper 24,015.

Birmingham P.L " 1903. Bham. 9.8x7.3 24,016.

Malone E. Library sale catalog. Sothely. L 1818. 8.6x5.1 24,017.

Shk'ana. Catalog 1827. Wilson L. 7.7x4.7. 24,654.

J Rylands tercent^{my} catal. of exhib. p.c 80 40634

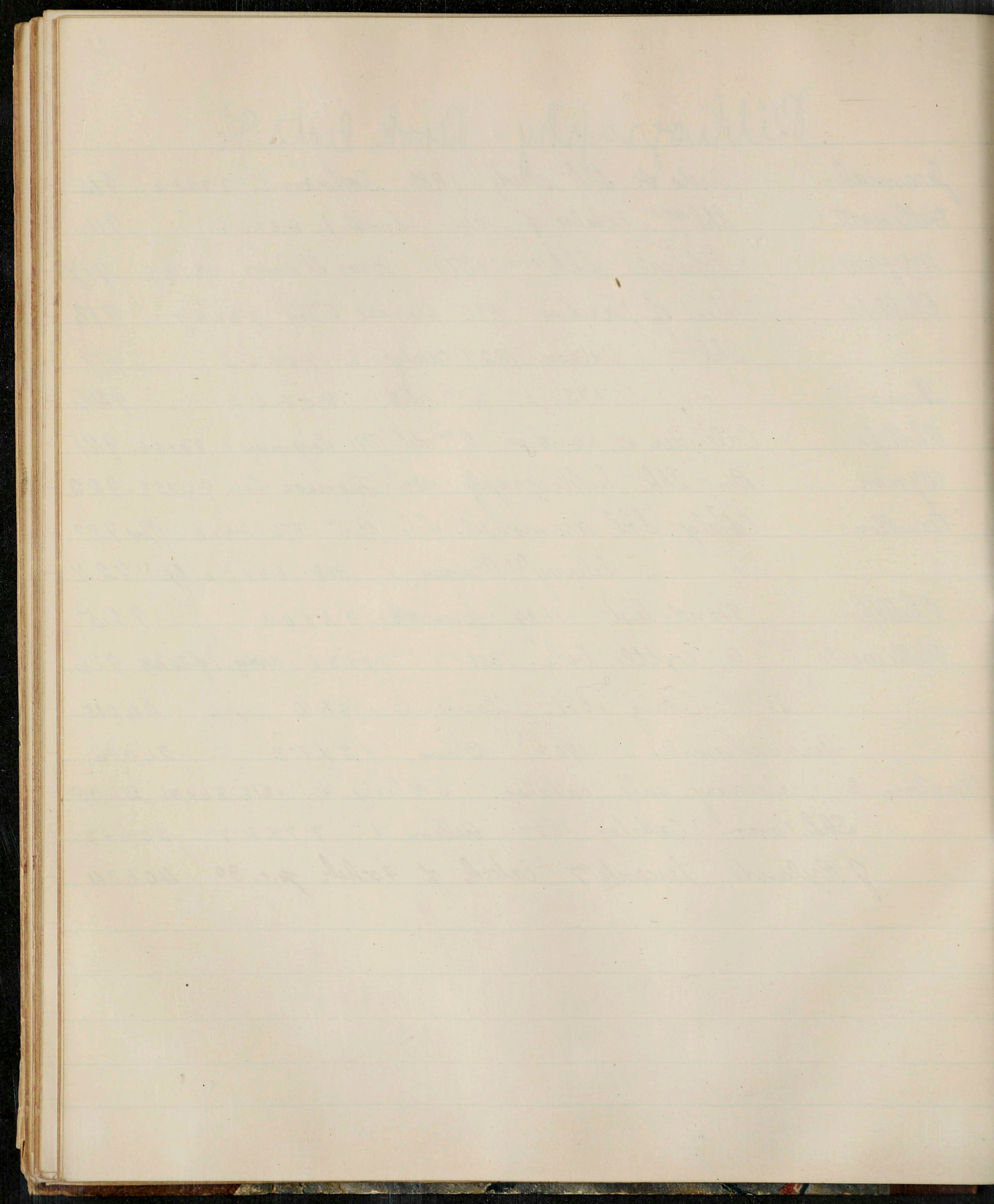

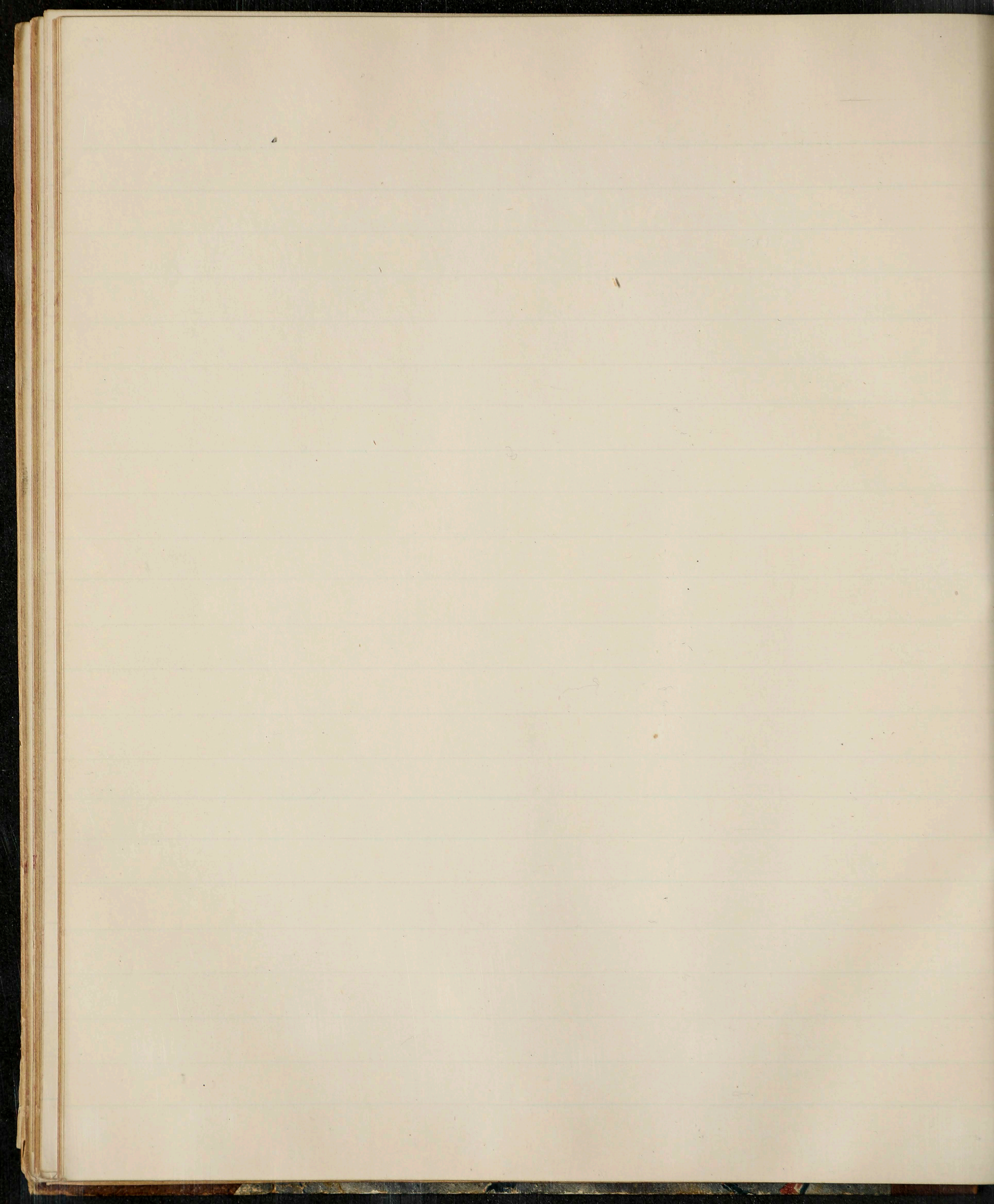

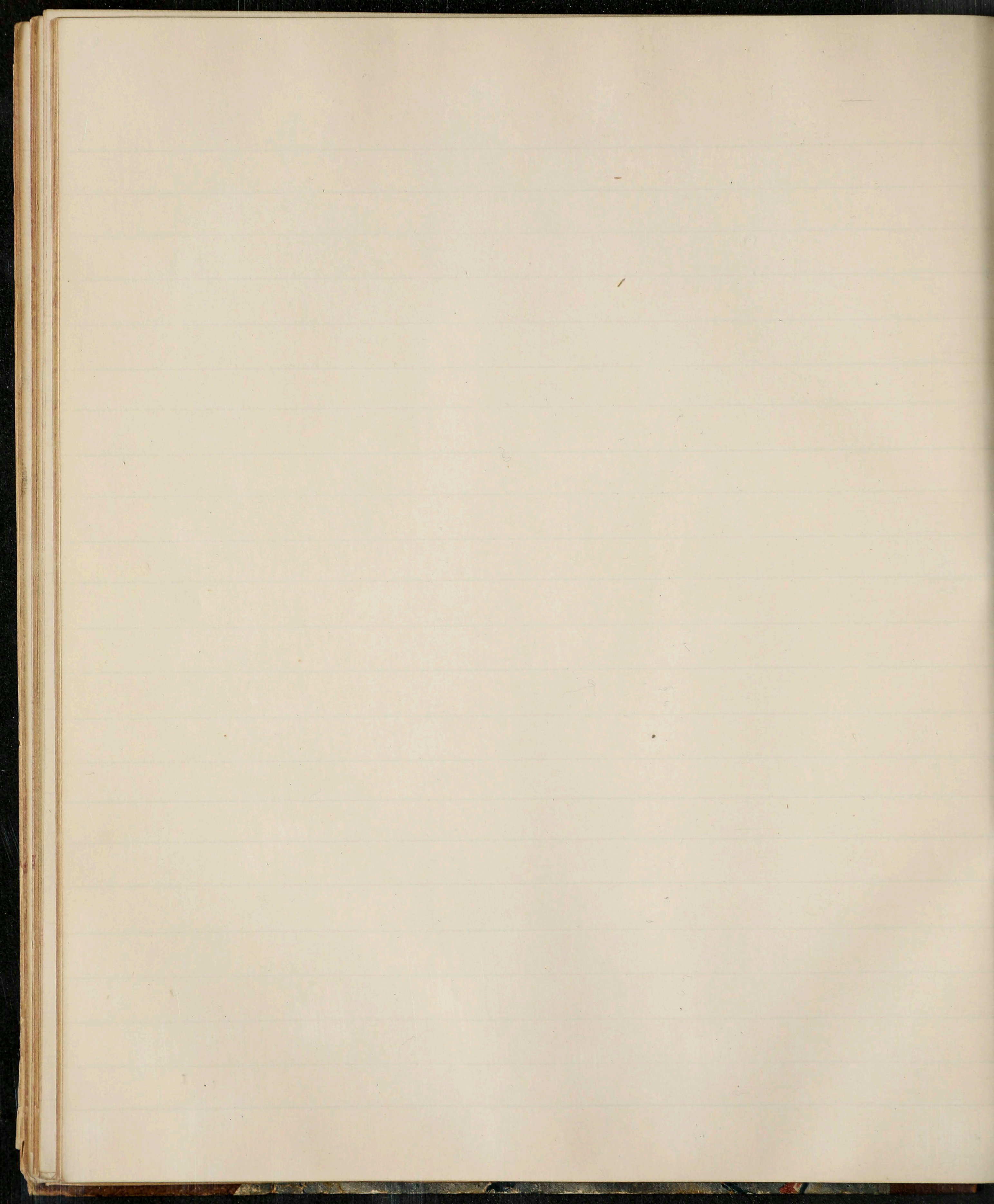

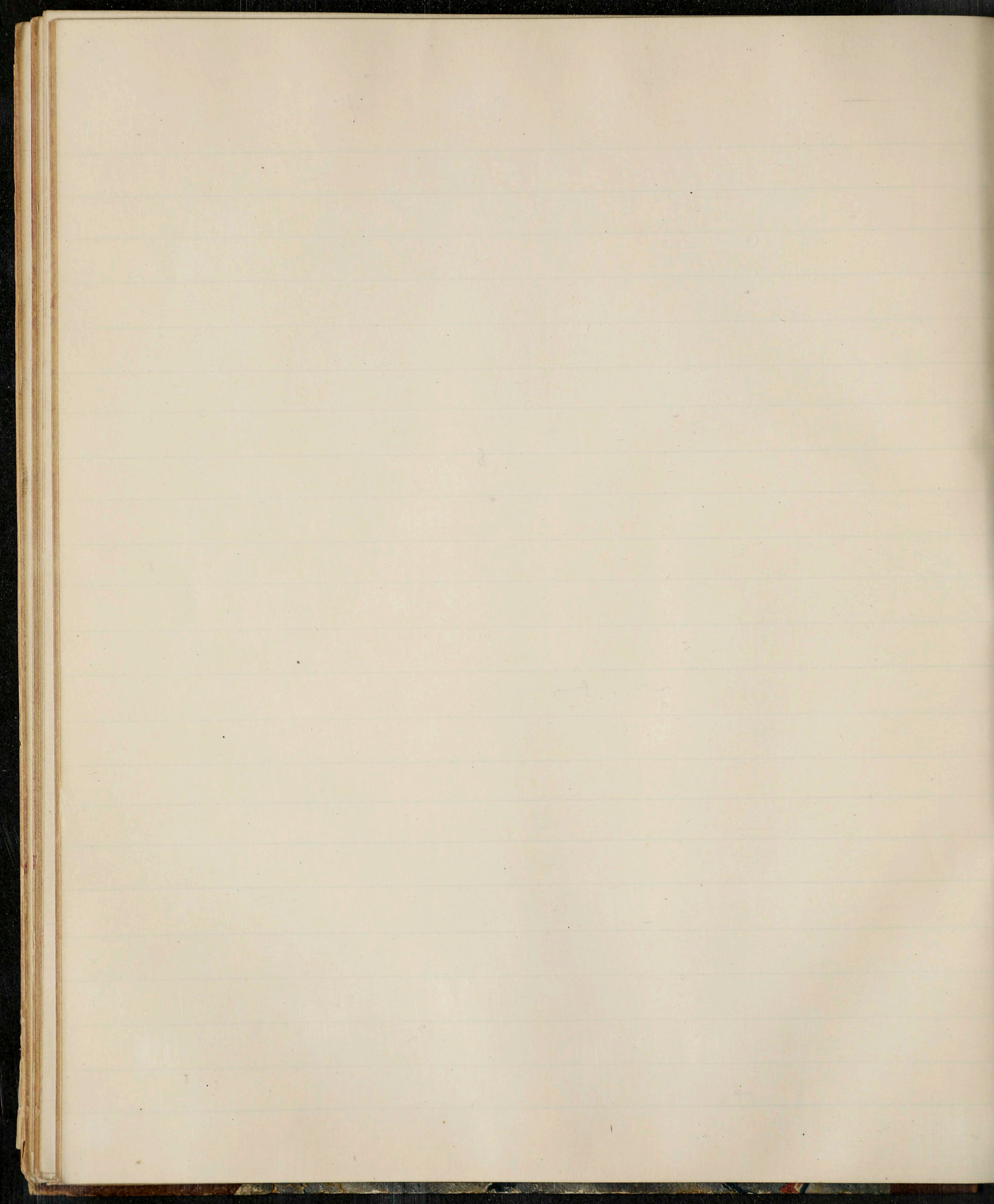

Miscellaneous Shakesperiana.

- Sheffield Shk club proceedings 1829. 7.5 x 4.4. p. 929
- Greene. Froats worth of wit - reprint 1889. Goldsmid E 7.5 x 4.8. 930
- Nimbault. Who was Jack Wilson. 1846. Smith. L. 8.5 x 5.5. } 931
- Halliwell. Curiosities of Shk criticism - 1853 " " " " with cuttings } 931
- Wright. Archae. & hist. fragments 1887. Whitery L 7.2 x 4.7. 932
- Webb. Remarks on beauties of poetry 1762. Dodsley L. 6.8 x 4.2. 933
- Gilbert. Unappreciated Shk (in Foggertys fairy) 1890. Rowledge 7.4 x 4.9 934
- Jerrald. Bottoms babies (in Browning paper) 1874. Chatto L. 6.7 x 4.4. 935
- Furnival. Tell - Brothers new years gift - Passionate Morrice } 936
- Tom " " message & Penic complaint }
- " of all grades - Glass of Godly love - }
- all for N. S.S. - 1876 - 10 x 7 - given to the Soc }
- Jonsons conversations with Drummond. 1619 - O.S.S. 1842. 8.8 x 5.4 937
- Cunningham. Court revels & acts. - O.S.S. - 1842. " " " " 938
- Fools & jesters of - O.S.S. 1842. " " " " } 939
- Arminis nest of mirrors - 1608 reprint }
- Northbrooke - Dicing, dancing plays &c 1577 - O.S.S. 1843 " " 940
- Keywood 2 plays - Collier 1850 - " " 941
- Dup of 937 942
- Riche. 8 novels pub in 1581 - 1846 - " " " " 943
- Halliwell. Moral play of wit &c. 1848 " " " " " " 944
- Nash. Pierce Penniless's &c. 1842 " " " " " " 945

GENERAL.

Brooke. R, Webster.. Elizaⁿ. drama. fellowship dissertation/913. T reprint/16 "42,451.

" Patient Grissil - 1841. O.S.S. 8.8 x 5.5. (1603) 946

Thynn. Pride & lowliness " " " " " " " " 947

Neglected characters of Shk - Trans. Loggerville }
 Literary Soc. 1867 - Smith L. 8.3 x 5.4. wc } 948

Jeremiah. Urban club notes on. 1876. Clayton. L. 8.8 x 5.6. p 949

Jerningham. Shk gallery. a poem 1791. Robson L. 11. x 8.5. }
 Harrison. Infant fusion of Shk 1794 Harrison L " " " }
 Huckell - Avon, a poem. Baskerville Birm. 1758. 9.8 x 7.2. } 959
 Pearce. haunts of Shk. a poem 1778 - Browne. L. 10.3 x 7.6 }
 Interview or Falstaff's ghost. 1766 - poem - private 9.6 x 7.0 }

Album Cambridge Garrick Club 1836. Smith. Cam 6.3 x 3.9 960

Walker on elocution from Shk. 1799. ep. Robinson V. L. 8 x 3 x 5 0/4 961.

Criswell New Shk. Traueskes - (a m c) NY. 1882. 6.4 x 3.3 962

Hawkey. Shk Tapestry in verse. 1881. Blackwood. L. 6.4 x 4.9. 963

Aldemah. The Queens - a drama &c 1892. Schulle C. 7.8 x 5.3 964

Shk in Greek verse. 1848. Deighton Cam 7.8 x 5.2 965

van den Bergh. Bloemleyzing uit Shk. (dutch) 1834 Amsterdam 8.4 x 5.2 966

Efdenburg. Essay on Shk in German. 1787 Zurich. 7.4 x 4.0 967.

Ward. (Artemus) on Othello. md. - pc. Hodder L. 6.3 x 4.5 1770.

Smith Rejected addresses. 1812. Miller L. 6.2 x 3.8. fb 1771.

Black W. The man who was like S - (see Blacks Novels) Harper 1875-88. 12,239.

Patnam's Mags. Jan/56 Delia Bacon's article on Baconian authorship 13,569.

Atlantic " #3 vol/59. Shk's Art. White Shk. Hamlet. Galley 13,570.

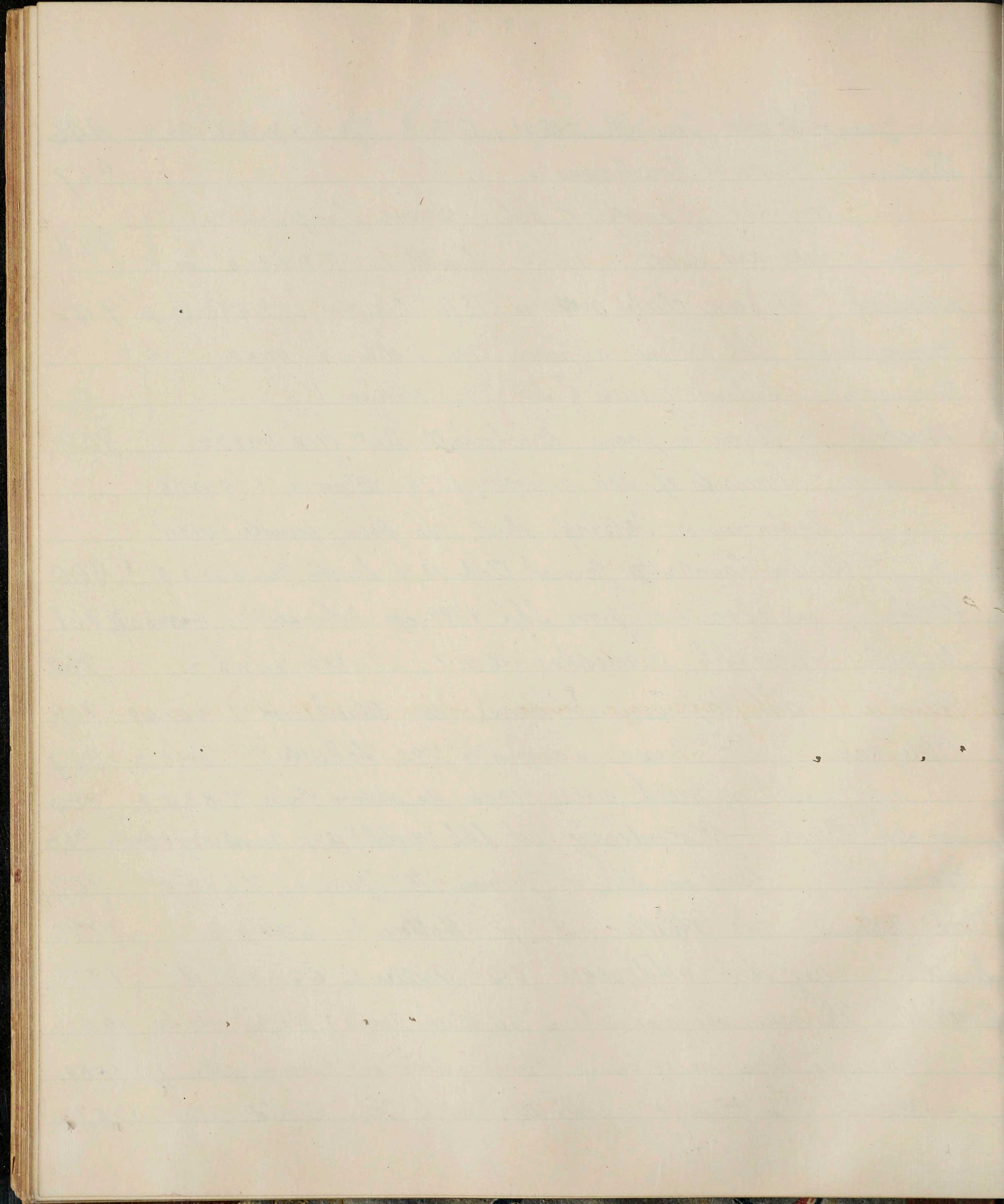

- Hamley sir E. Shk's funeral, &c - 1889. Blackwood. L. 21958.
- Putnam's Monthly. July to Dec 1853. (Collins forgeries) 21959.
- Jusserand. J.J. Shk in France. 1899. Unwin L. 38x57. 23664.
- " " English novel in Shk time. 1899. " " 74x53. 23665.
- Atmarsh. B. Shk skull & Falstaff's nose, 3 acts. 1889. Stock. L. 7x 24,120.
- Johnson's conversations with Drummond. 1842. Shk. Soc. 8.8x5.7 24,121.
- Jerrold D. Hand book.. swindling. (4 Shk items) Scott ND. 6.9x - 24,609.
- 5 Pamphlets = Theobald dethroning Shk, 1888 - Hall's album
1868 - Badham criticism 1846 - Footsteps 1862 Langton Sight
of Shk. Webb reference book 1898. 7.4x4.9 - 24,705.
- Bangs. J.K. House boat on Styx - illus - 1896. Harpers 6.7x4.2. 24,946.
- Clay A. Agony column of Times - 1881. Chatto. L. 6.6x4.5. 24,947.
- Colbert SM & E. Washington. Shk & St. Jago. 1893 Chicago. 7.7x 26,068.
- Ellacombe H.V. My vicarage garden. (Shk & Architecture) Lane 1902. 28,467.
- Howe J.W.S - Shk reader. Appleton NY 1878-7.4x4.7. 29,403.
- Poe. E.A. the gold bug (cryptogram interpretation. Putnam's/90 pp - 30,392.
- Mabie. H.W. Forest of Arden. decorated Low. Moran/97-8.5x - 30,393.
- Jerrold D. (3 chaps. in) "Cakes & Ale" Bradbury & E. L/52 30,668.
- Beers H.A. Outline Sketch Eng. Lit. - Chateaugua/86. pp 72 to 120 - 30,669.
- Whipple E.P. Lit. age of Elizabeth. Boston/69. 1st edit - 12 mo 31,875.
- Fay T. Crayon sketches (#1 of 2) "inconveniences of seeing S acted" /33 NY 32,328.
- Stobart J.C. Shk epoch 1600 - 1625. #3 epochs of Eng. Lit. 1906. 35,281.
- Stopes Mrs C.G. " Warwickshire Comperitors. Shk Head press }
Stratford-on-avon 1907 } 37,626

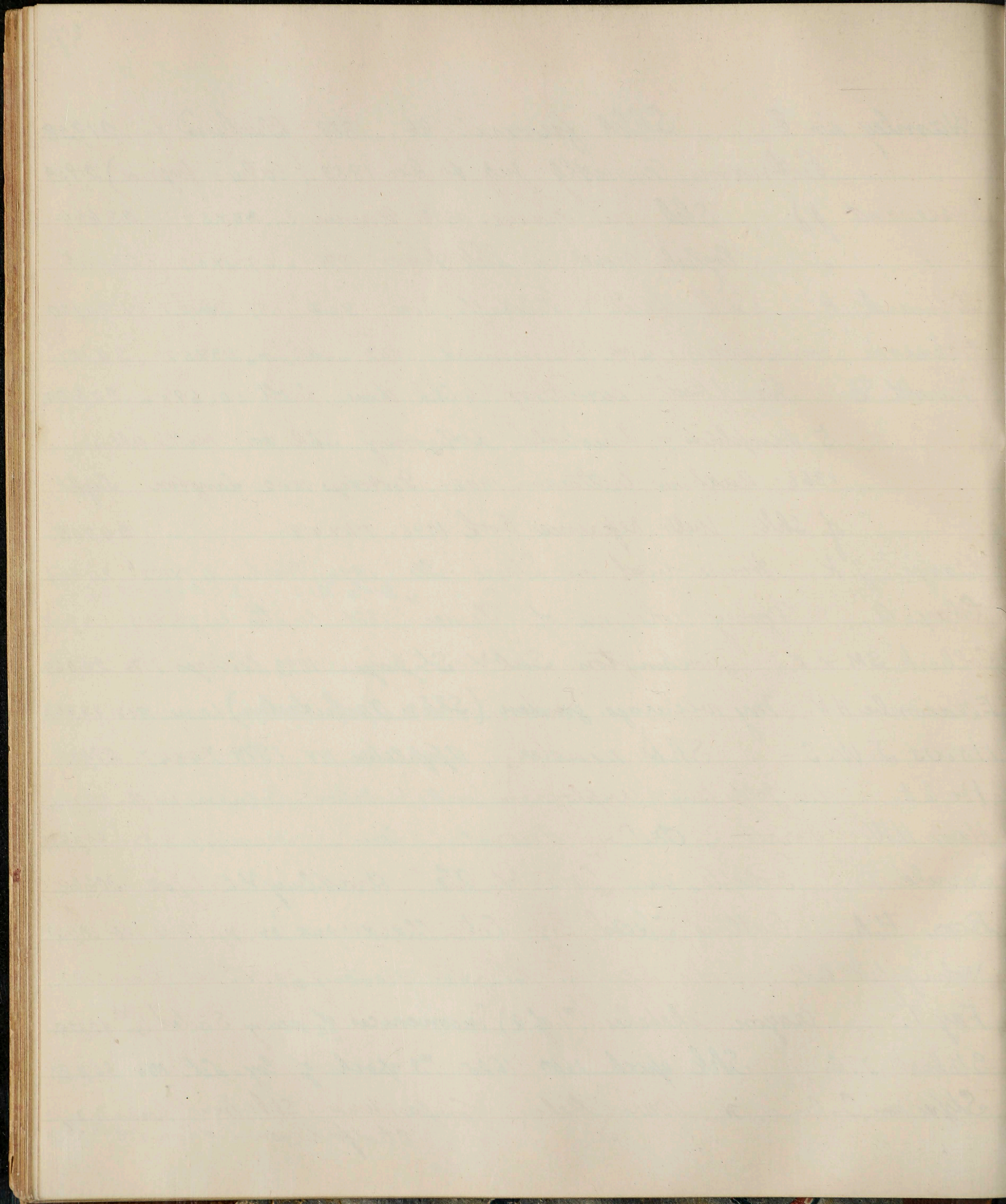

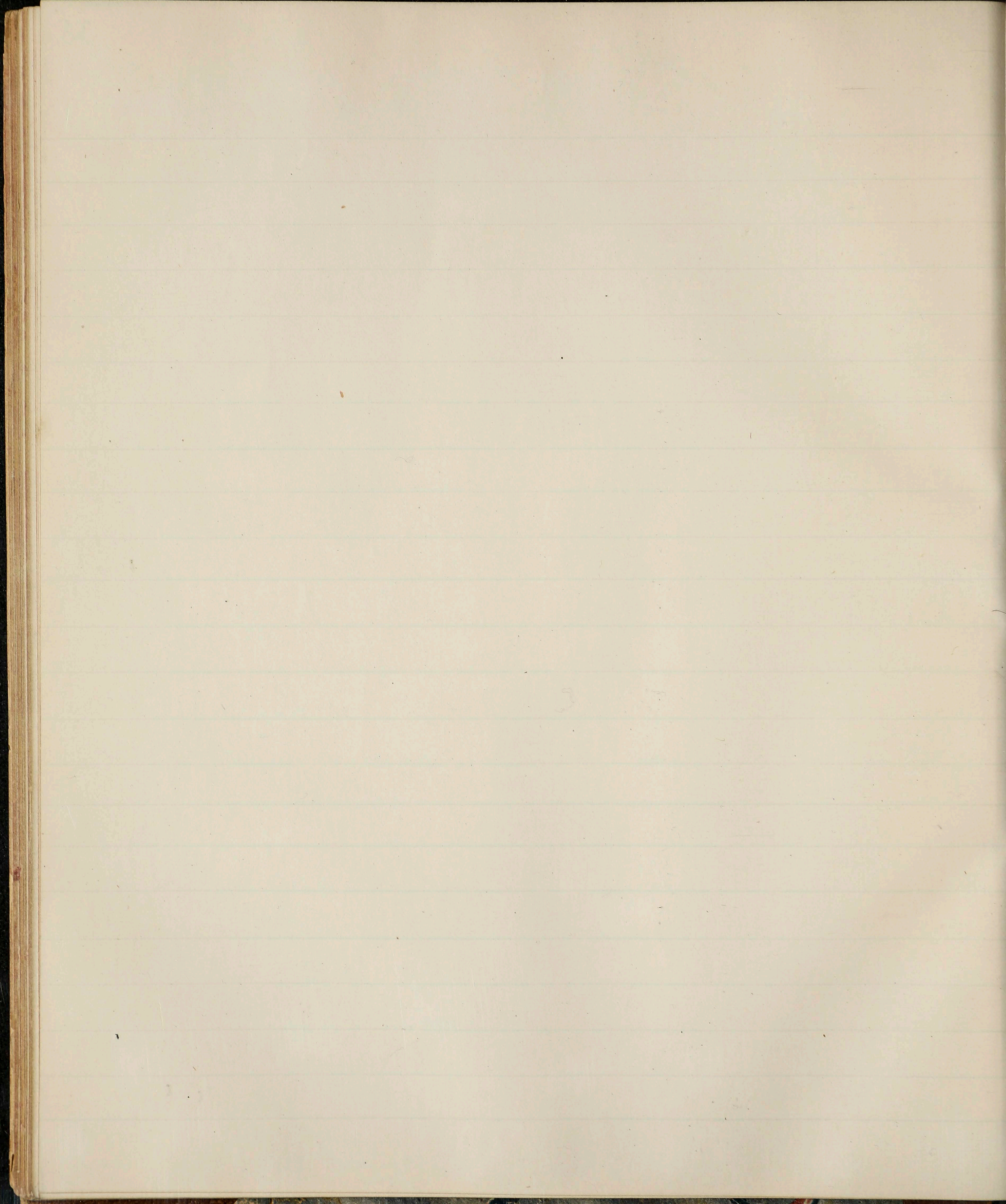

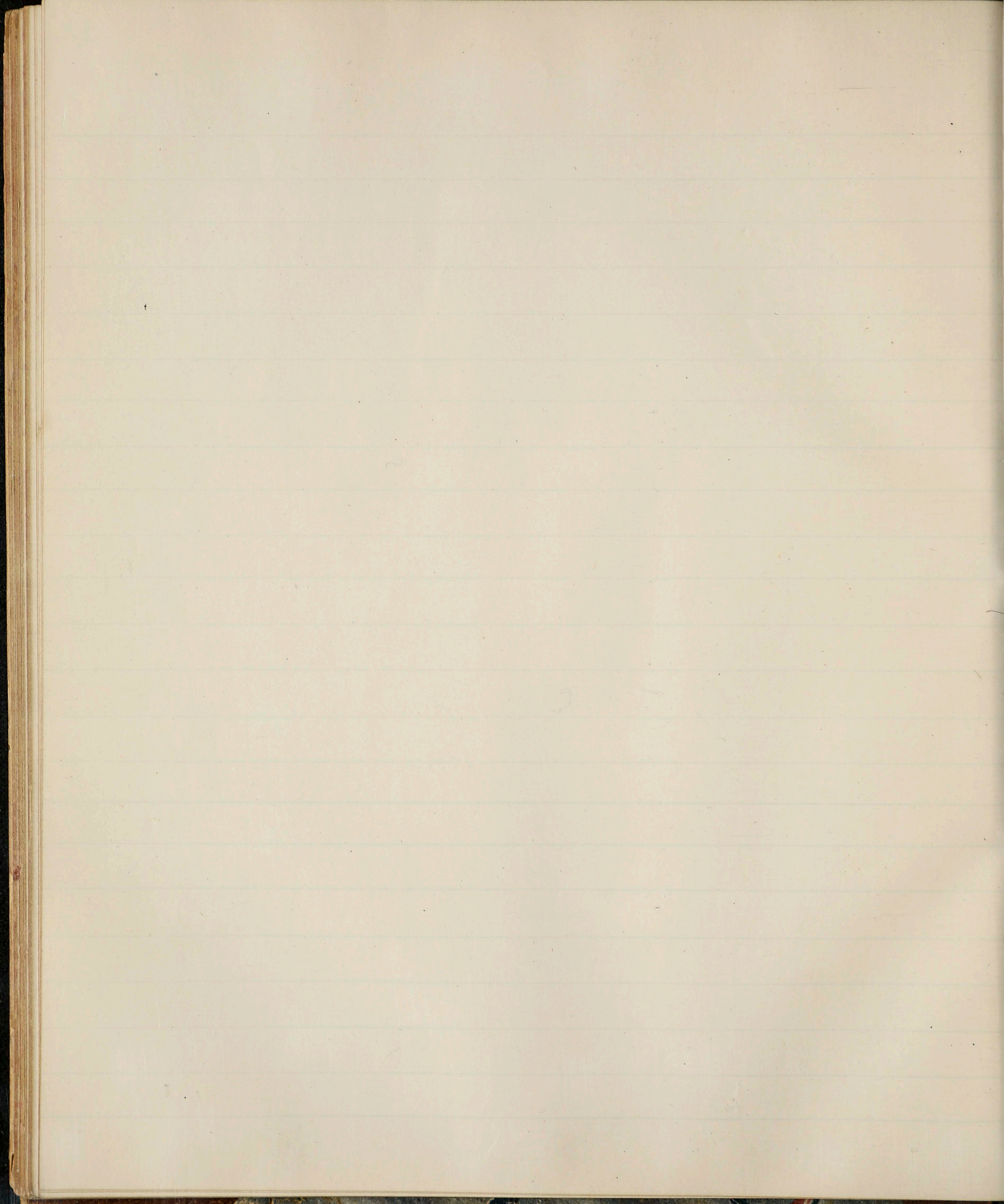

2

3

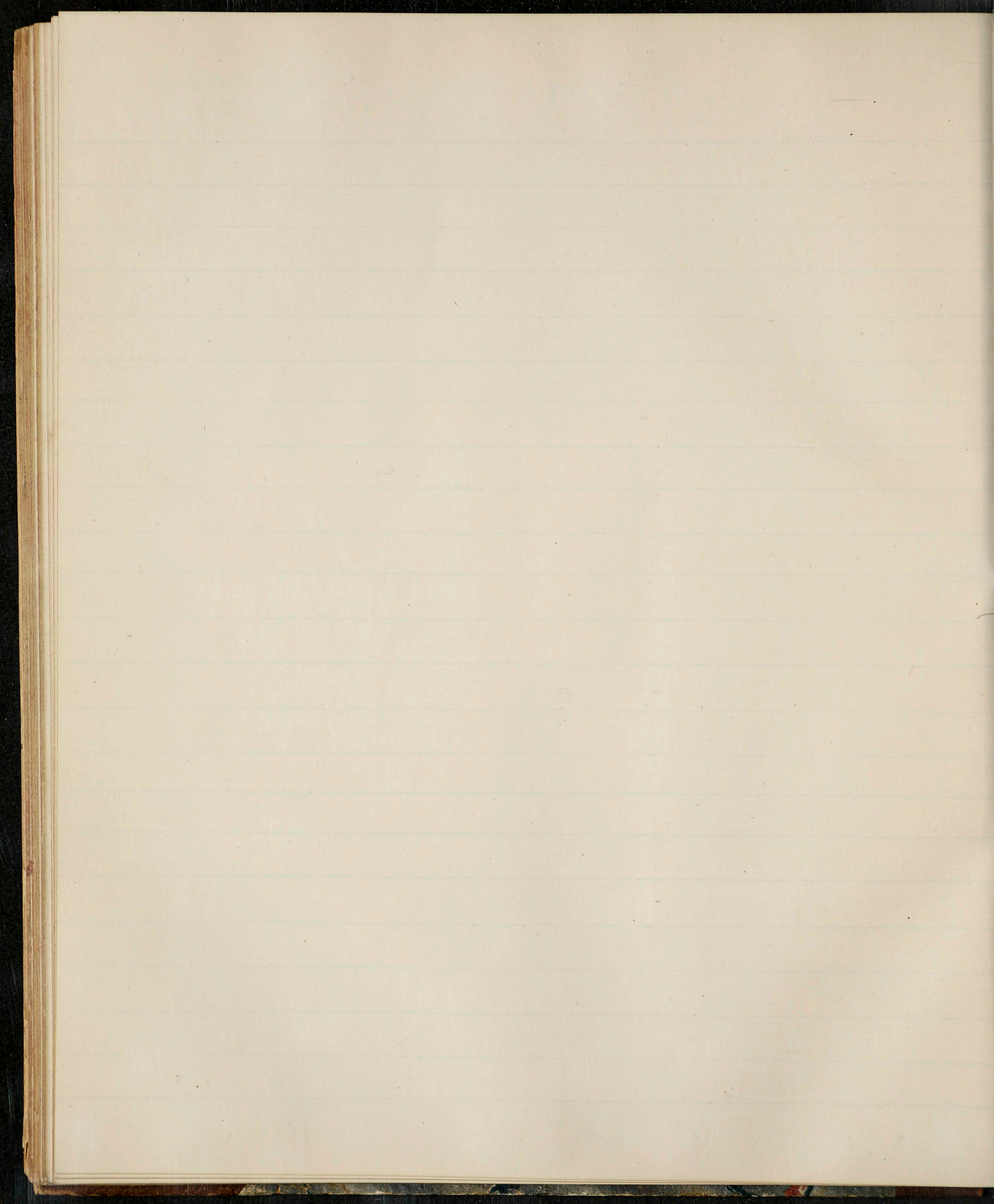

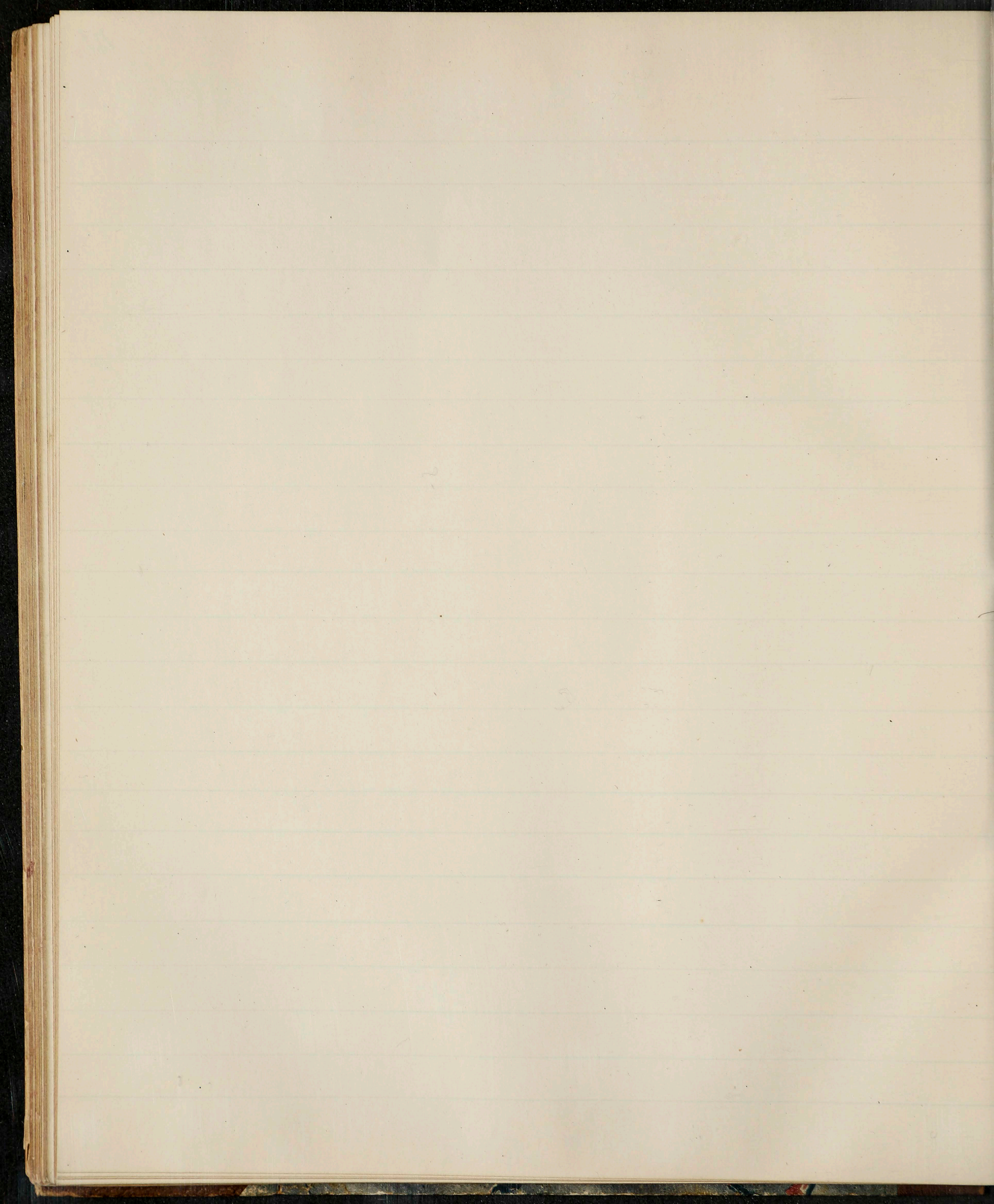

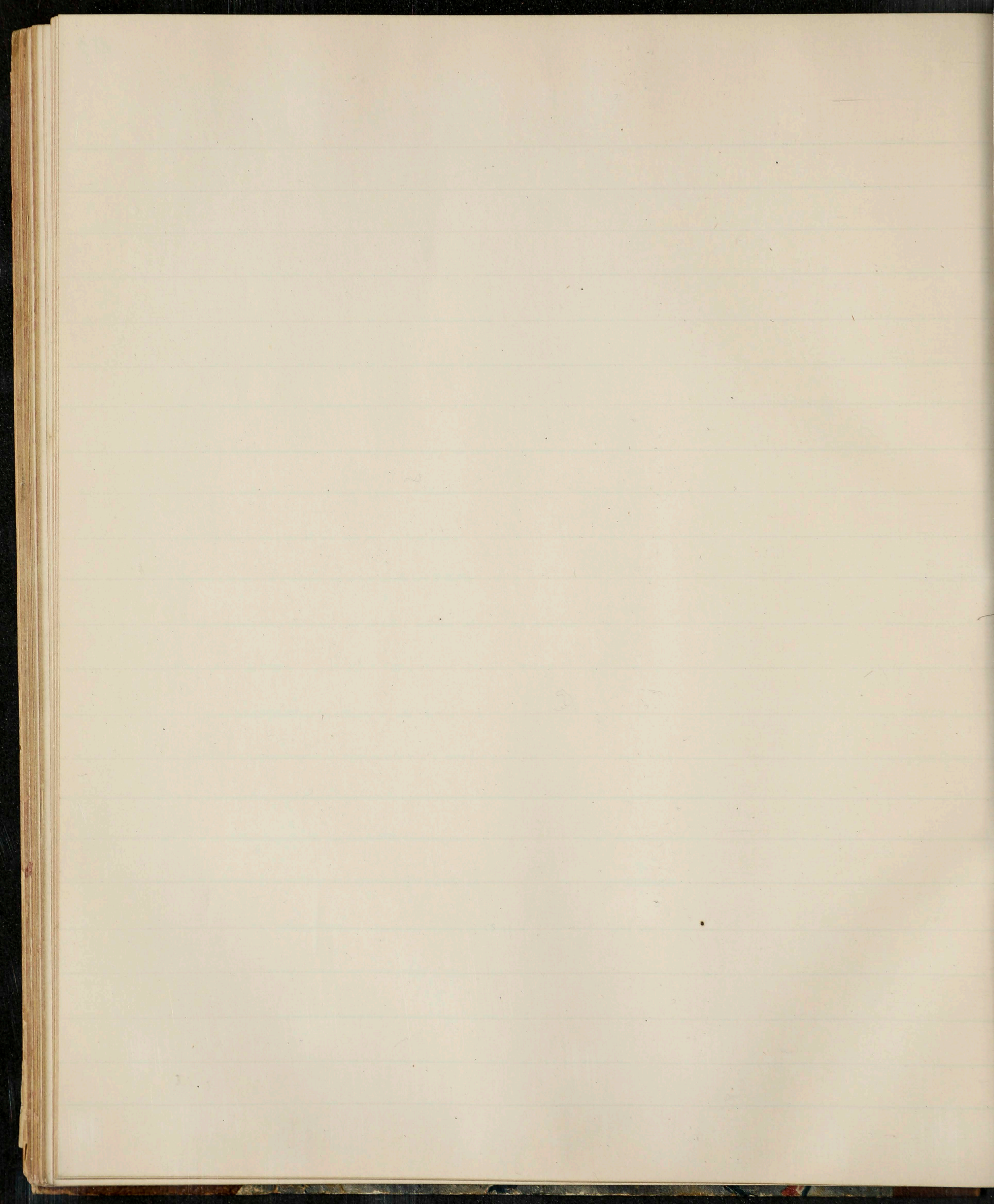

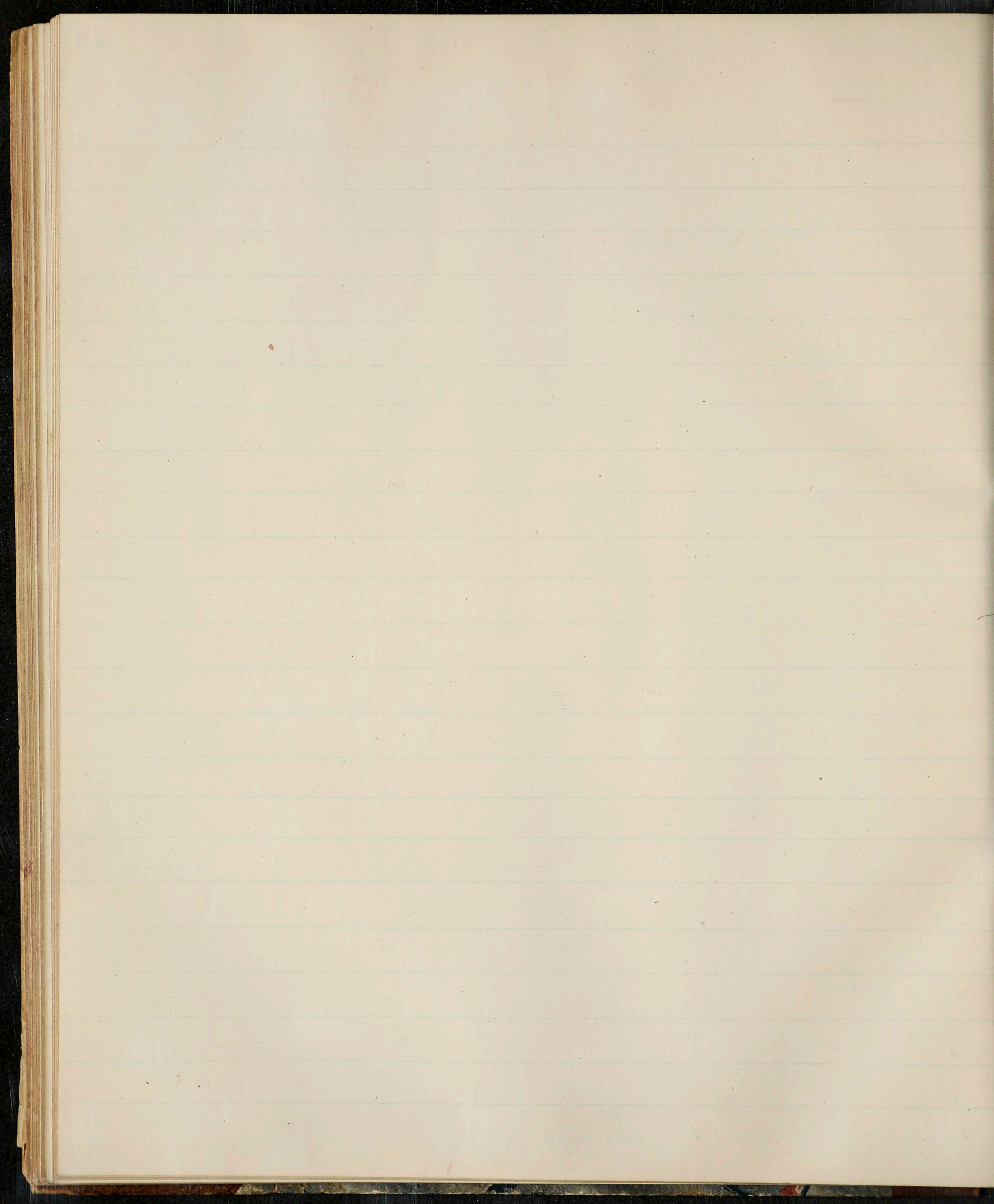

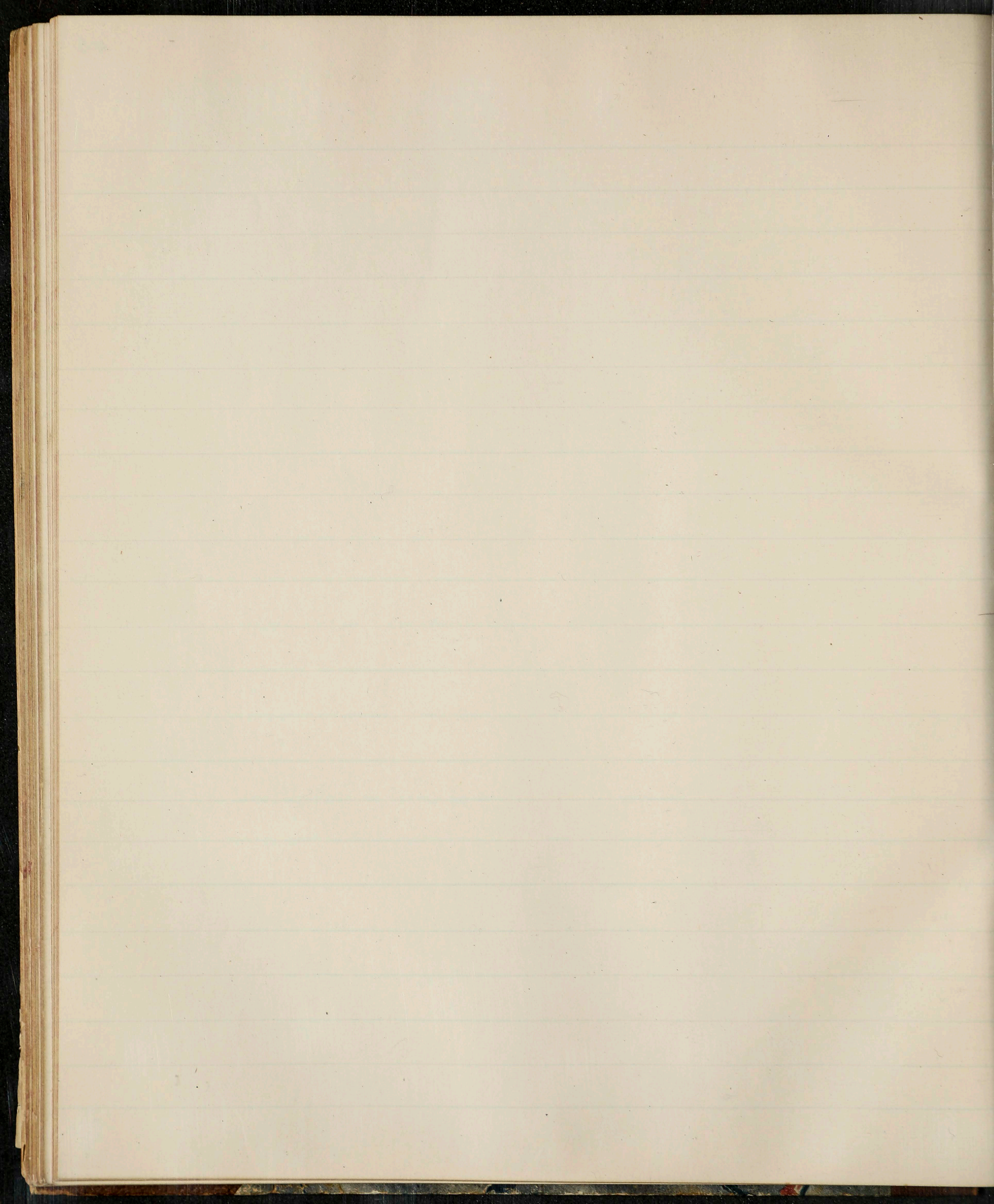

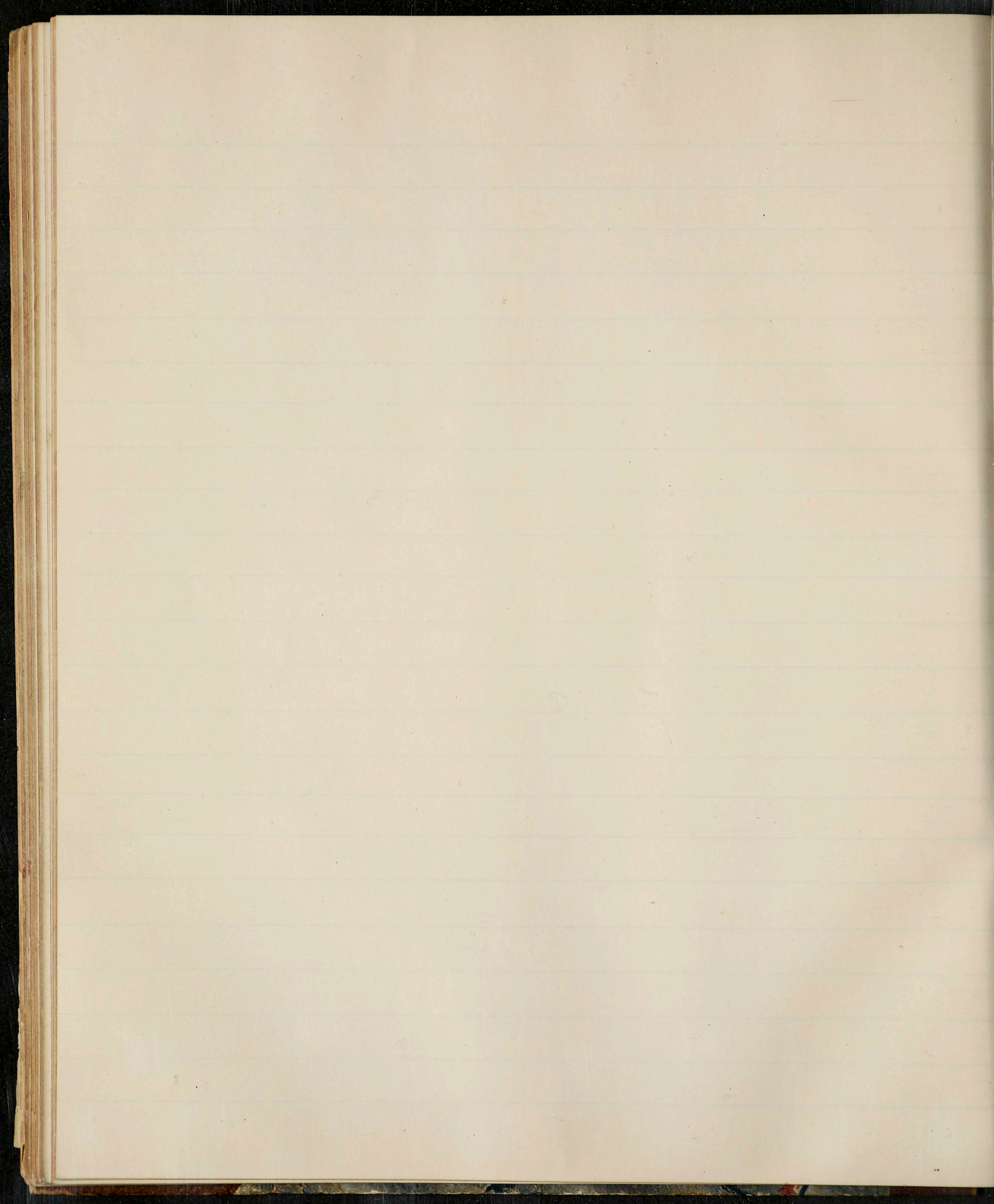

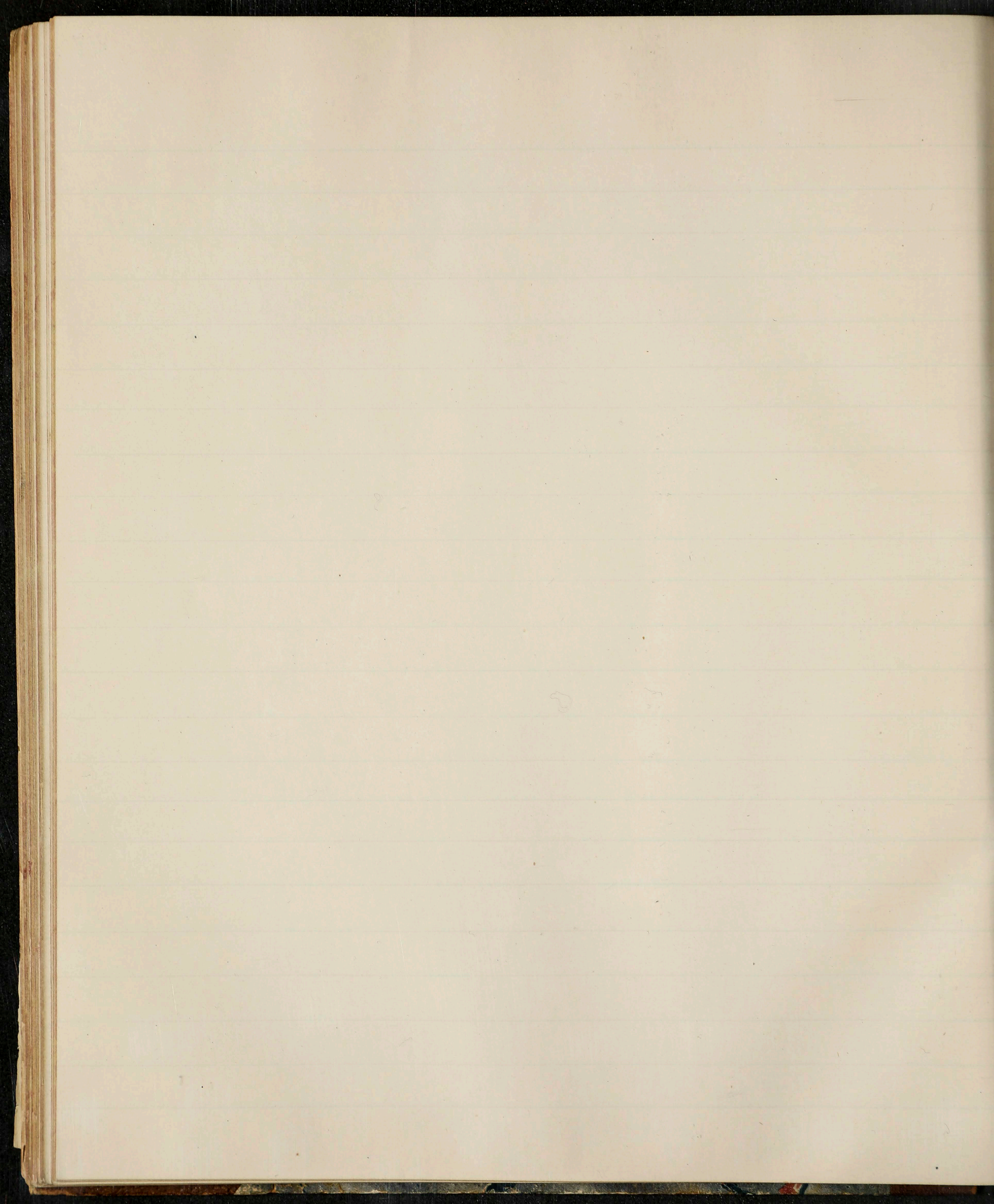

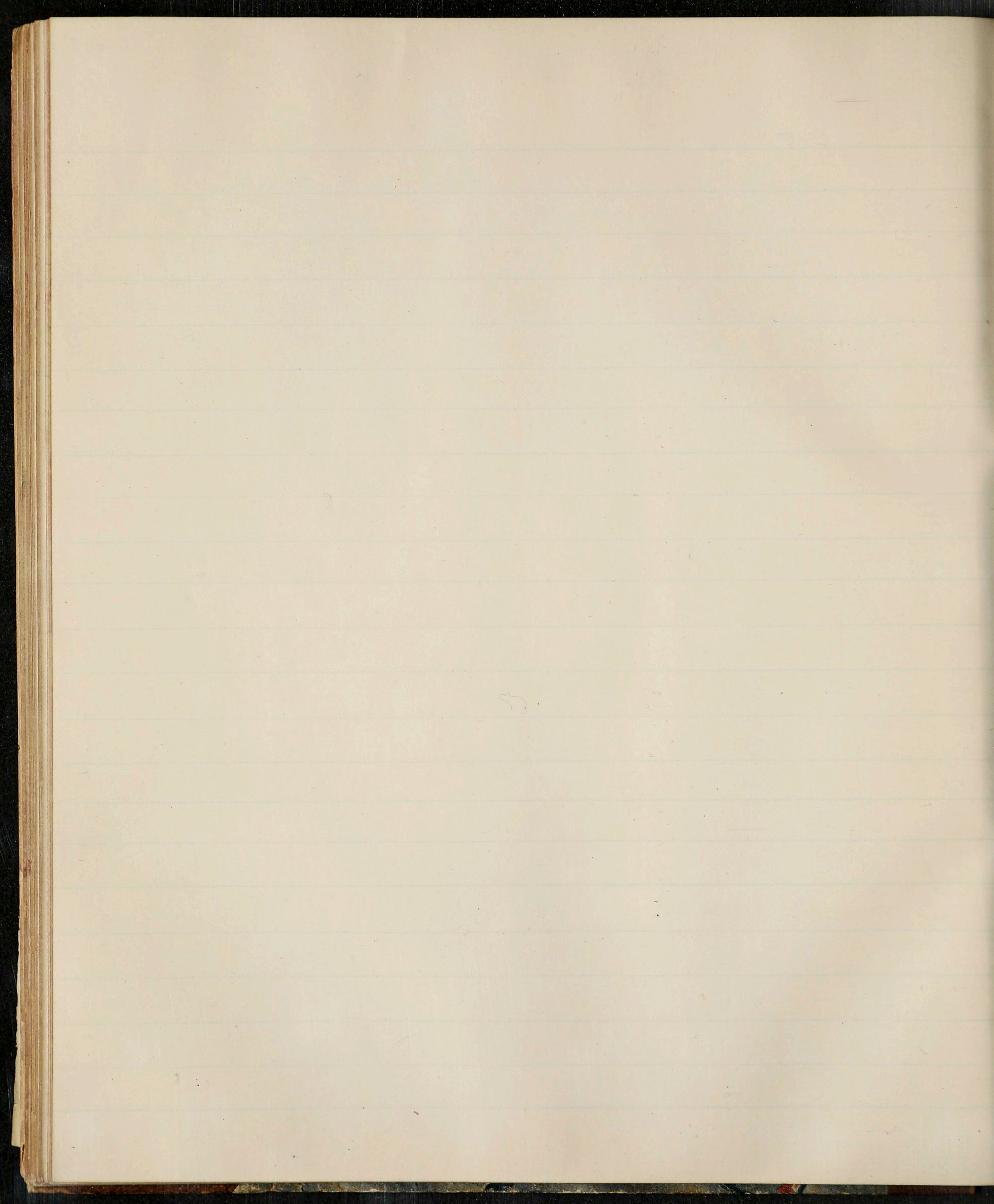

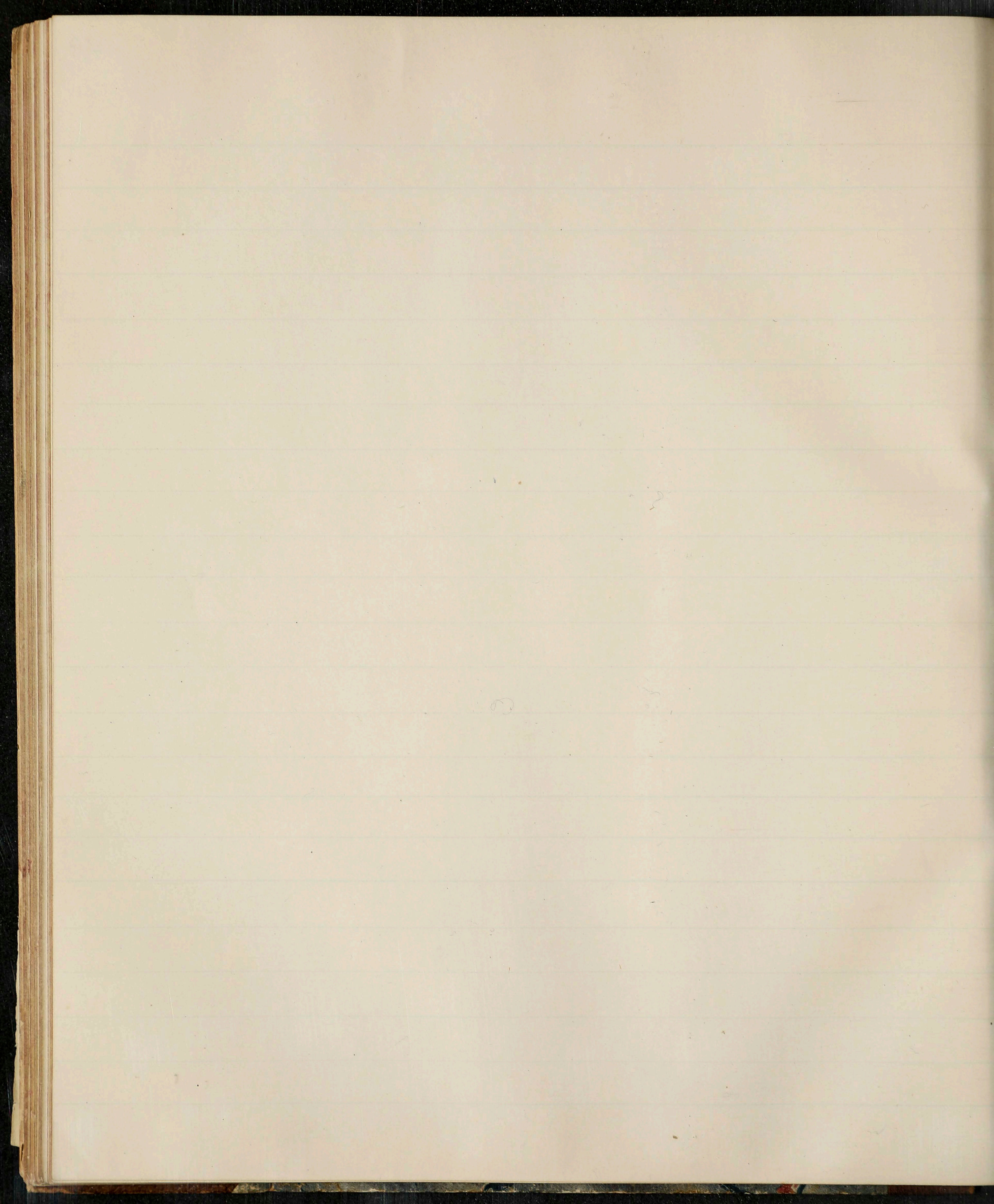

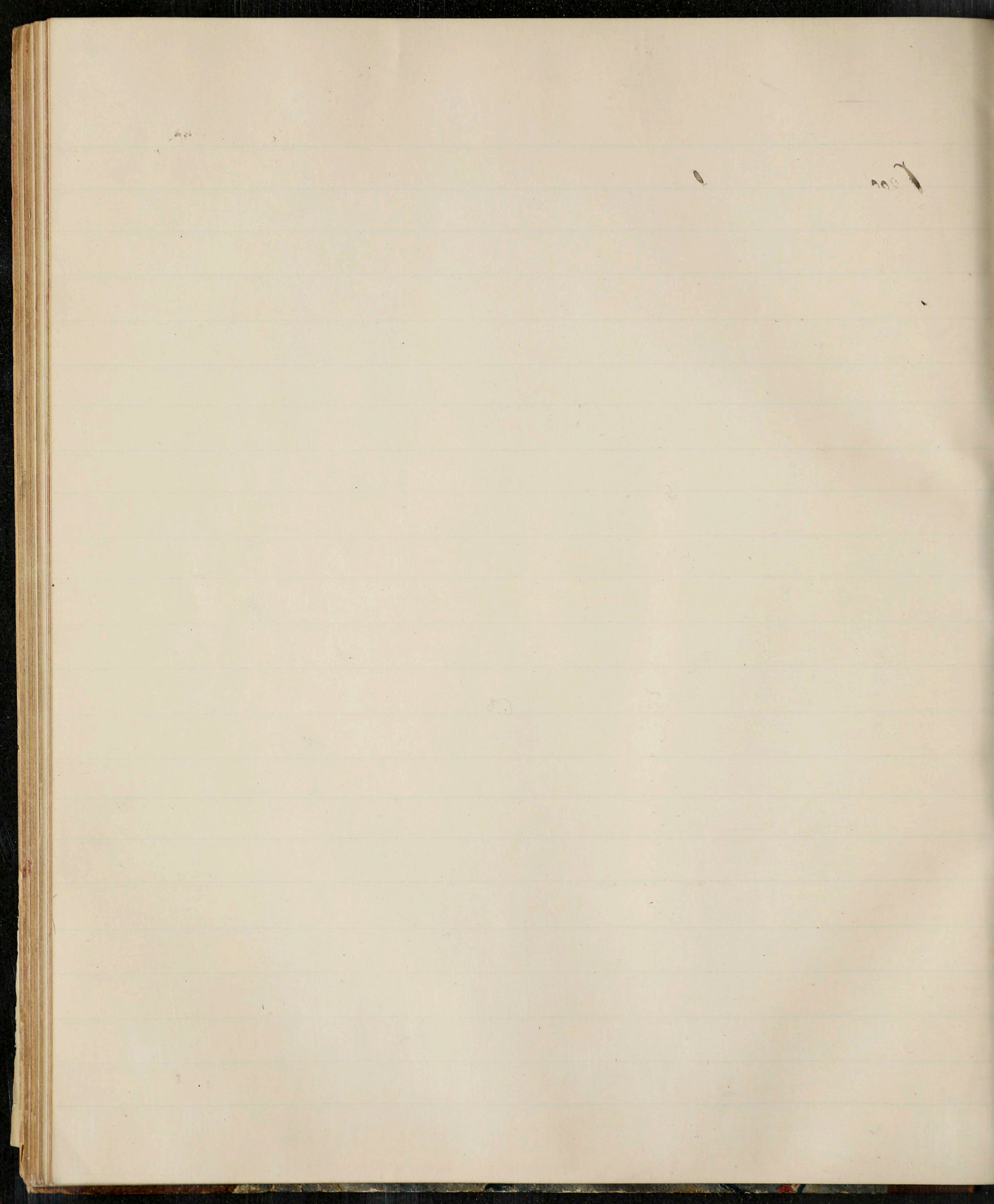

Collective editions of Plays

- Reed J. vol 1 - 1809 Venner & Co L. 5.4 x 3.8 - 65
- Bell J. 8 vols. fb. 1773 - cp and p - 7.1 x 4.1 - 71 to 77 1/2
- Reed J. 21 vols 1803 . 8.4 x 5.3 - fb - p. 78 to 98
- 20 Quartos printed in Shk's lifetime - Steevens 1766. Tonson L. 8.3 x 5.1 - 99 / 102
- 1623 reprint by Booth 1864. L. 9.0 x 6.9 128
- Reference (11600) Shk - March 1864. Simpkin. L - 9.2 x 6.9 129
- Clarke C & Mc - 1869. Bickers & Co L. 9.2 x 6.7 - p. 130
- Daunton. eds Gilbert & Dalziel - 1858 - Routledge L. 9.7 x 6.4. three 131-3
- Johnson, Steevens, & Reed, 1824 Leipzig - 9.5 x 6.0 - poems & gloss. 134
- " " " 1832 Nelson & Brown. E - 8vo good part 34, 589.
- Singer Symonds. 1844. first only of 2 vols - Harper NY. 9.2 x 5.7 - 135
- " " " second - 1818 " " " " 28791.
- Complete works. Luffin. L. 8.6 x 5.4 - p. 136
- Steevens, Malone & Johnson. L. 1843 - 8.8 x 5.6 - bp 137
- Popular by Knight. Virtue L. 10.2 x 7.1 - eight vols 138 - 145
- Pictorial " " Routledge. 1867 - 3rd - L - eight bound in 4 - 9.6 x 6.6. { 146 / 40 / 148
- B Cornwall & K Meadows - Tyas 1853. L. 10.0 x 6.6 - three 149 - 151
- J Payne Collier - Whittaker 1844. L - 8.8 x 5.6 - nine - 152 - 160
- Same - last vol 3 missing 161 - 168
- Singer - Symonds - Dearborn 1836. NY. 9.6 x 6.2 - two 169 - 170
- Rann. Clarendon Press Oxford 1786 - 8.5 x 5.4 - six 171 - 176
- Knight's Pictorial. Knight. L. ¹⁸³⁹ not apparently 1st edit. 10.0 x 6.8. four only, ^{paper} 177 - 180
- Meadows. 1st vol - title page gone 10.2 x 6.6 181
- Irving - Marshall. Blackie 1838 L - eds by Browne. 9.2 x 6.9. 182

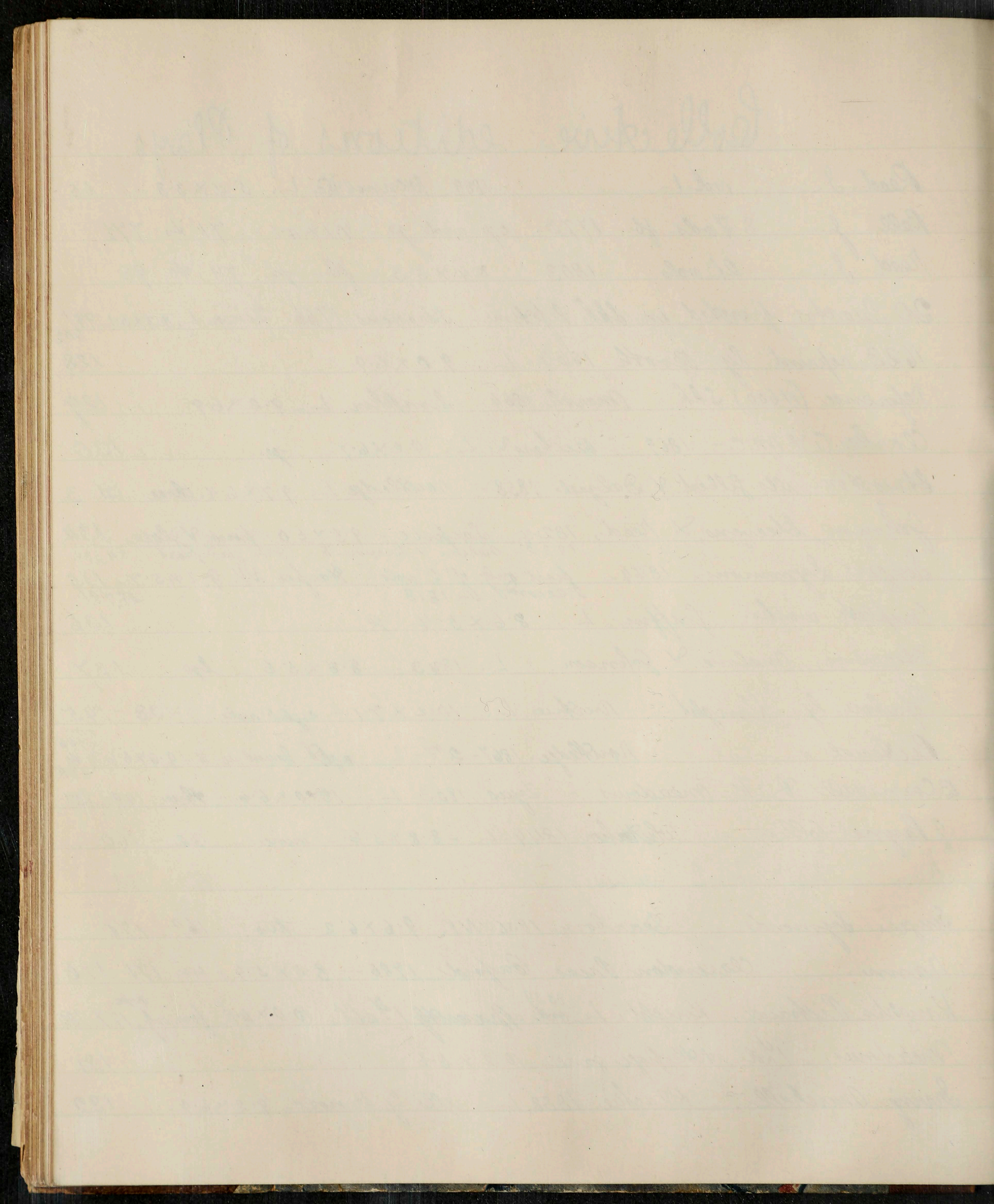

- Singer. Symonds - Harpers 1843. NY. 9.2 x 5.7. two - esp. 183-4
- Wright. Cambridge 1891 - (Macmillan L. 9.0 x 6.0 - 6th vol only 185
- Hamnet Paton. 1877-80 - Edmonston E. 8.7 x 5.5 (5 plays) - 186
- Howard 1876. Nelson L. 370 ills - 7.1 x 4.8 - 187
- 1623 in reduced facsimile. Halliwell Phillips 1876. Chatto L. 8.0 x 5.0. 188
- Dup 189
- Seefeld Delius. 1st edit - nd Cassell. L. ills - 8.3 x 6.1 - 190
- Clarke's ills by Selous. nd Cassell L. 12.2 x 9.5. three. fl. 191-3
- Tonson. 1723. risc. fl. 10.7 x 10.7 - bp 194-9
- Staurton 1873. Routledge L. 8.5 x 5.5. p - risc 200-105
- Cornwall Meadows. nd. Comedies 10.5 x 7.2. fl. 206
- White Riverside. 1883. Houghton B. 8.7 x 5.8. six 207-212
- Tallis Halliwell. nd. 9.8 x 7.4 - Tragedies missing - three only. sp 213-215
- " " " " " " " down one 216
- " " " " " " " two 217
- Whittingham 1818 - Chiswick - just three of seven 4.5 x 2.8. 218-20
- Hitch-Harves &c 1760 - L. vols #3 & #5 - 5.0 x 3.1 - 221-2
- Ash & Womers - 1838. P - risc 3.6 x 2.2 - fl. p. 223-8
- Whittingham - 1818 - Chiswick 4.7 x 2.9 - seven. wc. 229-35
- Jegg - Ackermann 1838 - L. #3 & #4 of five vols 3.9 x 2.3 - ills 236-7
- Walker. 1794. L. contains. H - J.C - T of a - T & C - & Soerine - 6.2 x 3.5 - ills. 238
- Johnson Stevens. 1821 - Bumpus. L. #7 only. ills wc - 5.0 x 3.1 - 239
- Chalmers. 1847. Clidley L. 40 sp. 5.4 x 4.1 - 240

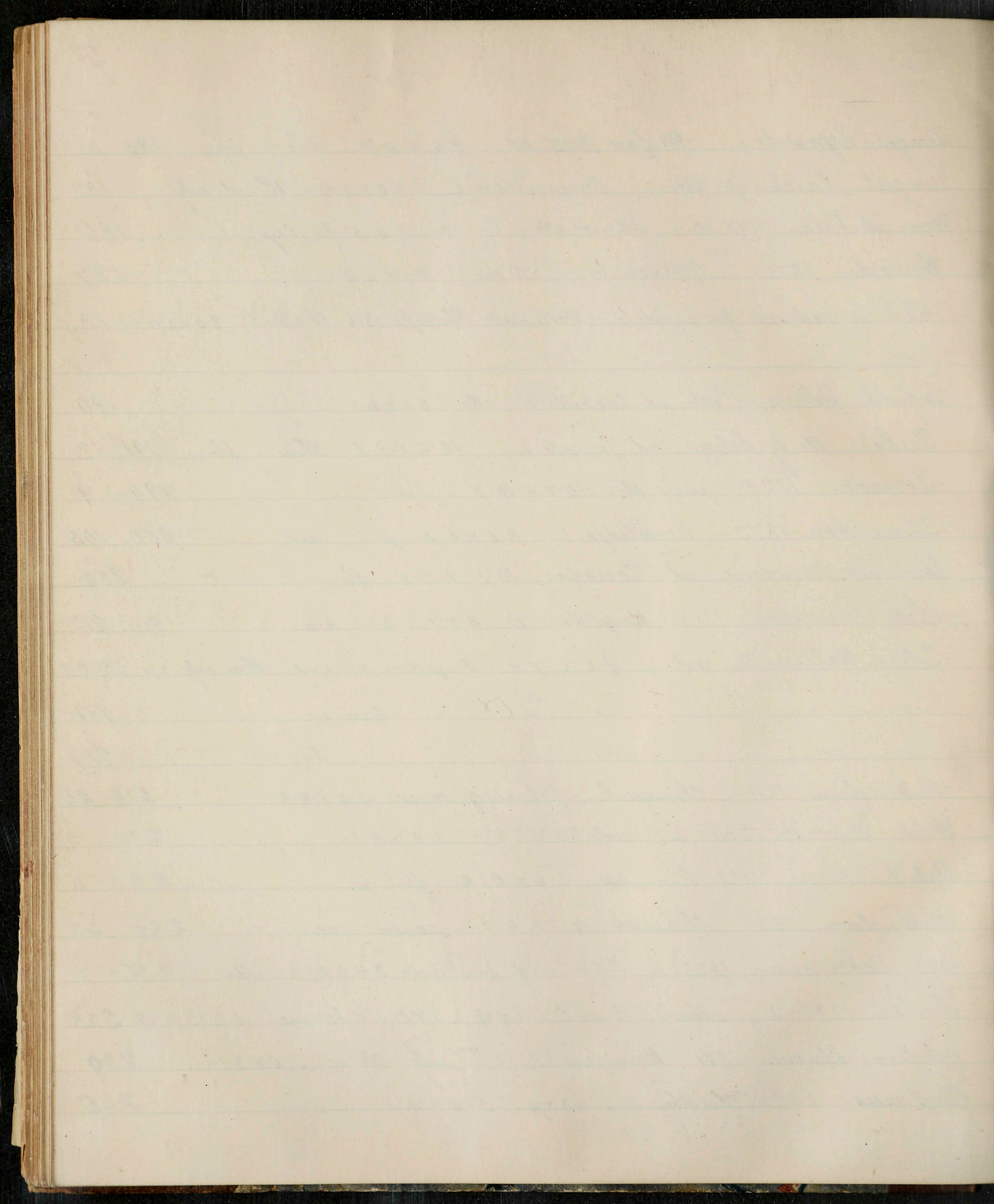

- Knight 1868 small type. Routledge L. .5.4 x 4.0. we. 241
- Vaey 1870. Bell & Dalby L. 170 ills - 6.5 x 4.2 - 242 to 56
- Bowdler 1864. Longman L. #6 of six 6.8 x 4.2 - we. 257
- White 1865. Little Brown B. #3 - #6 #11 only out of twelve. 7.3 x 4.6. 258/60
- Hudson nd. Edes B. #1-2-5 & 6 of six - 7.3 x 4.9 - 261 to 64
- Stevens, The 20 Quartos - 1766. Tonson L. boards. 8.8 x 5.6 - for 265 to 68
- Mignon Knight 1891. Routledge L. 370 filled ills - 6.0 x 3.2 - fine - 269 to 73
- Whittingham 1823. Chiswick, small type. ills - 7.0 x 4.3 - 274
- Clark-Knight - Covering NY - #4 of seven. 7.0 x 4.8 - Boydell ills 275
- Chambers household 1861. L. #1 only. 6.9 x 4.8. 276
- Sims. 7 doubtful plays. 1855 - Alden NY. p Vill. 9.5 x 6.3. 277
- Laroche B. 1860, in french. Carpentier Paris - 7.2 x 4.6. six 278 to 283
- Doubtful plays - 8. Hazlitt - Routledge L. 7.2 x 4.8 - 305
- Chalmers - small type. Bohn 1862. L. p. 7.2 x 4.6. p 306
- small type - many portraits (1828-30) - fb - 6.6 x 4.2. - 307
- Pickering diamond edit. 1825. ills. 3.5 x 2.0 - pure - 317 - 25
- " " " " " seven (649 missing) 27.927 - 33
- " " " " " 3.2 x 1.8 fb - #7 only 326
- " " " " " " " " " by #9 " 327
- Tauchnitz - #1 of seven. paper 6.4 x 4.6 Leipzig 531.
- Parchment #5 - limps 1883 5.8 x 3.8. Appleton N.Y. 532
- Johnson & Stevens #2 1786 Bell L. 5.4 x 3.5. 533
- #9 Ershaw D 1794 - 7.3 x 4.4 534
- Kemble. M.W O W 1804 - M.F.M. - 1803 - Tempest - 1789. A.W.T.E.W 1793. 535

Wheeler C H. Fisher / 33 L. port, life, notes (loose) 8° 39,500.

a new editⁿ with essay & notes. Griffin / 56. L. — 39,501

Knight's Cabinet Ed. small, blue - good w. c. (8; ? if complete / 56 } ^{fronts portraits} 42, 42

Harness rev W Comple with poems & 7 spurious - plates 8° Auburn 42, 316.

- Kean C. K John 1858 - Hamlet 1859 - Henry 5th with Autog. 536
 " " Macleish 1853 Pizarro 1856 - M.N.D. 1856 - Richard 2 - 1857 " " 537
 " " Henry 8th 1855 - Winters T - 1856 - Autog. copies - by 538
 " " Tempst 1857 - Lear 1858 . M.O.V. 1858 - " " - all above fl. 539
 1634 large folio Booth . 15.5 x 10.0 735
 Volpy # 14 - Hamlet & Othello 1857 - plates gone 927
 " # 1 - 1832 with plates 928
 Clark (Glover) Wright . Cam. 1864 - nos 1-2-3 & 5 - 8.8 x 5.6. four 18575 - 18578.
 Harvey W. 1825. Sherwood. L. ills. 8.8 x 5.5. 21940.
 Knight C. Virtue Imperial. 14.9 x 10.6 - plates. 9 parts 21941 - 49
 Gollancz J. ^{Larger Temple. edit. 12 vols -} vols 1 & 2 - (11 plays) - 1889. Dent. L 7.3 x 5.2 - 23741 - 42.
 Bell - Johnson & Stevens. Lear - T Shrew. A.W.T.E.W. 1785. p 6.7 x 5. x 24,108.
 Whitehall - Doubleday & Co. #3 - M.A.A.N. - A.Y.L.I. 12 night. Constable 7.7 x 24,109.
 New edit, specimen of. Hamlet & A.Y.L.I. 1819. Murray. L 10 x 6.4. bands 24,110.
 Bikelos (modern greek) R.V.G. Othello. Lear. 1876. 8.9 x 6. 1/2 b. 24,111.
 Works - 2 vols from Whitehall text. - Constable. L. 7.6 x 5.5. 25068 - 49
 Warburton . 1747 Knapton. L. 8 vols but #1 missing. fl. 26,347 - 53.
 vol #4 of edit. pub. Hilliard Gray & Co B. 1841 - (Henry) 26,798
 Phillips and Sampson. Boston. 1847 - #2 to #7 - 9.2 x 5.5 - 28,785 - 90
 Porter & Clarke. 1st F reprint in 13 vols Harrah. L.N.D. 7 x 4.8 ^{31,408 to} 31,420.
 Falstaff Edⁿ. Bliss Sands Co. L. 1896. 4 to red c. 33,119.
 Jewett's Collier emendation edit. Life, notes ^{loose but complete} index & Coolidge N/53 36,452.
 #7 of Donaldson's E. 1791. contains J.C. A.V.C. Cym. T.V.C. (BP) fl. 39,213.
 #6 " dramatic Censors. 1776. Bell. L. " T of S. Two sent of V. A.V.C. C of E. } 39,214.
 T.V.C. fl.

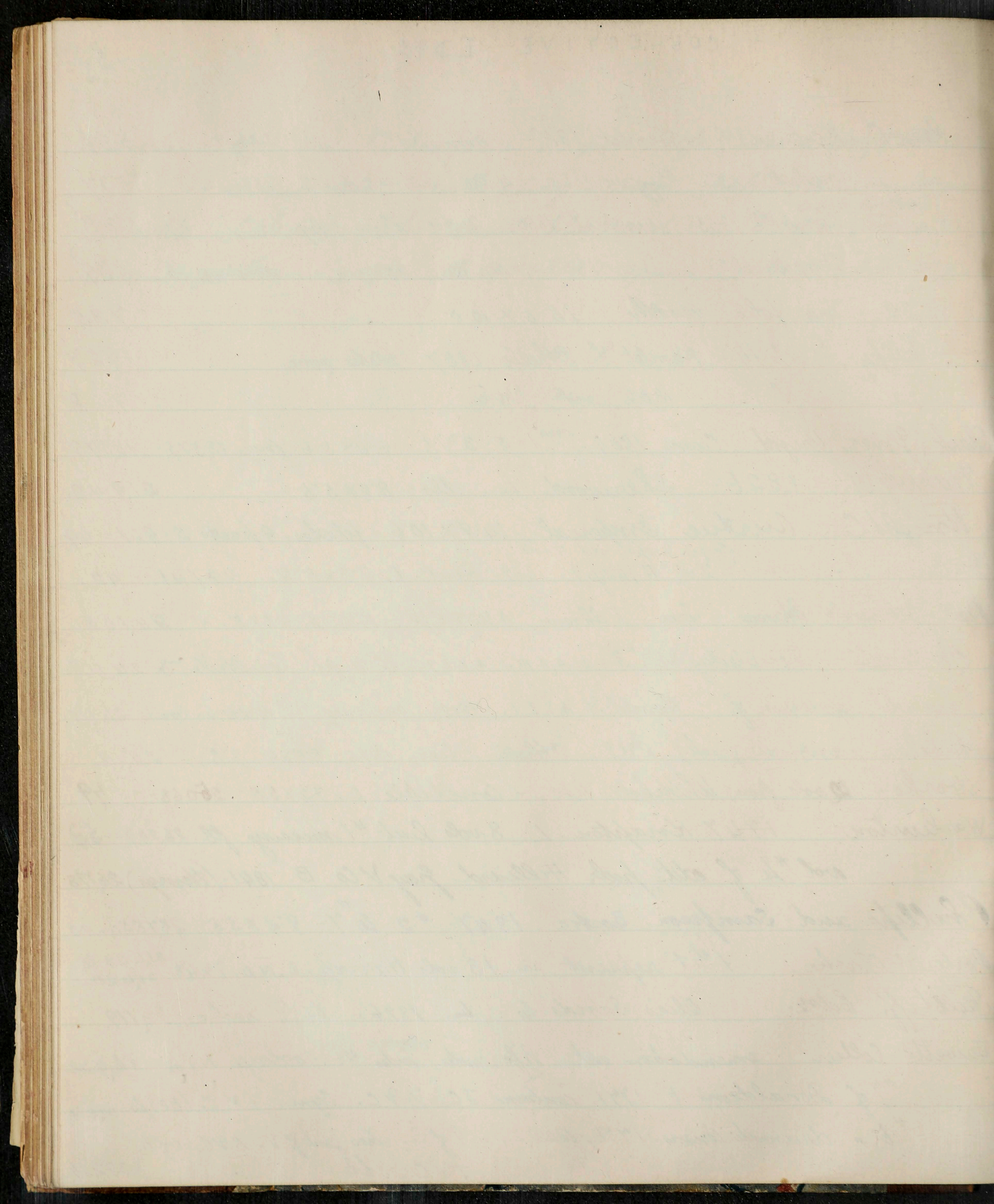

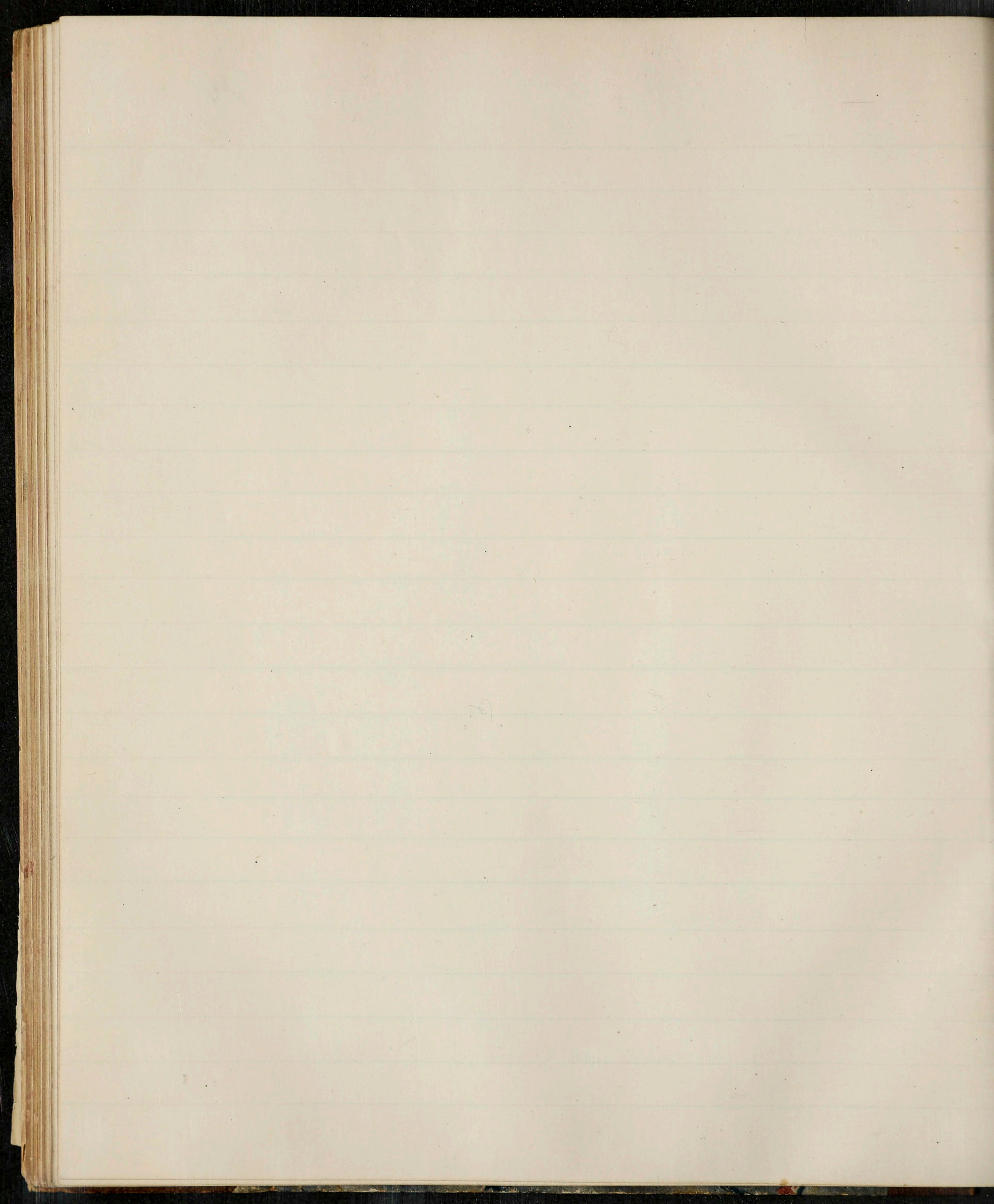

Hamlet. Plays and comments

- Hamlet. Kellogg. nd. Maynard NY. 5.0 x 3.7. 623
- " Lear & Timon by Richardson. 1784. Murray L. 6.0 x 3.6. 624
- " & Othello with annotations. Wood 1806. Kearsley L. 6.3 x 3.9. 625
- " Travestie. Poole 1817. Sherwood & Co L. 6.7 x 4.0 626
- " " " 1810 Richardson L. 6.6 x 3.9. 627
- " " " 1754 - Knapp L. 6.6 x 3.9 actors edit 628
- " remarks on -- reprint of 1736 - L. 6.7 x 4.2 Marshall 629
- " mystery of. Vining 1881. Lippincott P. 6.8 x 4.8 630
- " a study of. Conolly 1863. Moxon L. 6.8 x 4.2. 631
- " acting edit J Taylor 1873 - Crystal Palace L. 6.8 x 4.6 } 632
- also Othello. Fichter acting edit. 1861. Sams L. " " " }
- " by MacLachlan - 1888. Reeves & Co L. 7.1 x 4.6 - 633
- " Meister's apprenticeship. Goethe 1875 - Bell L. 7.2 x 4.6 634
- " Elze, notes in German 1857. Leipzig. 8.5 x 5.5 - 635
- " observations censuring Mary 2 of Scotland. Plumbe 1796. 8.7 x 5.4. 636
- " Traducteur FV Hugo 1859. Pagnerre Paris. 8.4 x 5.3 637
- " & Saxo Grammaticus. Latham 1872. Williams & Co L. 8.5 x 5.3 638
- " Time in play. Vining 1886. NY. S.S. #5. 7.1 x 5.4 - } 639
- Once used words in Shk. Butler " " " " " " }
- " Essay - Warkness prize. Kerford - Uidgery. 1880. Elder L. 7.2 x 4.7 640
- " Dep of 633. presentation copy to Phelps 641
- " Stage hist. of. Phelps 1890. Werner N.Y. 7.8 x 5.6. illus 642

H A M L E T.

Sherman, L. A.

Pocket classics ^{small grey green} questions Macmillan 1911. 40412. #

- Hamlet, human mystery in. Cooke 1888. Fards Vc W. 6.9x4.7. 643
- " True Story of. Gilchrist 1889. Little Vc B. 7.8x5.1. 644
- " notebook. O'Connor 1886. Houghton B. 7.7x5.0 645
- " Irving as. Russel 1875. King L. 8.0x5.1- bp 646
- " character of. Henderson. md. Flexney L. 8.0x4.8- 647
- " philosophy of Tyler 1874. Williams Vc L. 8.2x5.1-
- " was queen accessory Soames 1856. Smith L " " with letter
- " an essay Meadonnes. 1871 - MacLachlan E " " " autog } 648
- " Salvini - acting edit 1875. Hargrave Jennings " }
- " Barrett acting copy 1884. Poque L. " " }
- " collated. 1873. Bowyer Vc L. 8.2x5.3 - one p. 649
- " in french. Chatelain 1864. Roland L. 8.3x5.3. 650
- " Double personality - dup of # 638 -
- " was queen accessory " " 648 } 651
- " hist. of Hamlet-1608 reprint 1841. Rodd. L. 8.4x5.1 }
- " or philo^a of histy - Mercade 1875. Williams V. L. 8.5x5.4. 652
- " Dup of 636 with bp & authors autog 653
- " key to moral problem. Strachey 1848. Parker L. 8.7x5.5 654
- " (Memo^a on. Phillips 1879. private authors copy to Thoms 8.7x5.6 655
- " a Study of Mac Donald 1885. Longmans L. 8.8x5.6 656
- " " " Marshall 1875 " " " " " " bp 657
- " subjection on. Leighton 1882. Lippincott P. 8.7x6.7. 658
- " Dup of 654 659

H. N. P. T.

- Hamlet - parallel reprints of 1603-1604. Low L 1860. 8.8 x 5.6 bp. 660.
- " grave diggers imitated. 1839. Whittaker L. 9.5 x 7.6. ills 661
- " Furness variorum 1877. Lippincott P. 8.8 x 6.4. two 662/3
- " Elye 1882. Low V. L. 9.8 x 6.5 664
- " Dramatic, burlesque annotations. Poole. 1866. private NY. 10.5 x 7.5 665
- " (Moberly) rugly interleaved up to 10.3 x 8.0 - 1873. 666
- " Redysch's ills. german text - 1828. Leipzig. 13.7 x 10.5 - 667
- Dup of 655 953
- " Rolfe W. J. 1893. Harpers. NY. ills. 6.6 x 5.0 - MSS notes 24,028
- " " " 1892 " # 28,172. 1888 = 28,595
- " Clark & Wright. 1881. Clarendon. O. 6.5 x 4.5 b. 24,029.
- " " " 1896 - p. b. # 28,171.
- " Deighton H. 1897. (Macmillan L. 6.8 x 4.6 - 24,030.
- " S. G. Preston Secret of - 3rd Cincinnati 1897 - 7.5 x 5 - 24,708.
- " Hunter rev John. Longmans. N.D. limp 6.5 x 4.1 - 26,311.
- " Macey C. L. Ginn. B. 1898. 6.2 x 4.6 - 27,072.
- " Gollancz J. edit - McKay Phila. (no) - 5.5 x 3.8 (Amr. Temple) 27,349.
- " " " English of Dent Temple 35,129. Dup also 28,594
- " Hudson. rev H.M. for schools. Ginn. B 1890 - 6.4 x - 28,463.
- " Moberly rev C. E. rugly. Livingston 1873. 6.2 x 4 - 29,193.
- " Eclectic english classics - Amr. Book Co. / 95 p. b. - 31,873.
- " John Andrew notes. Dawson M. / 81. small - 32,940.
- " Arden editⁿ. E R Chambers (oxen) Heath B 1900 34,680
- " problem & its solution. E Venable. ^{1912.} SWK Cin ^{cin} 35,785.
- The Student Prince in "Created Gold &c" by H H Hay. Phila / 93 35,812.
- " Lyde L. W. Briggs. T. (Junior school) (no) paper 38,439.

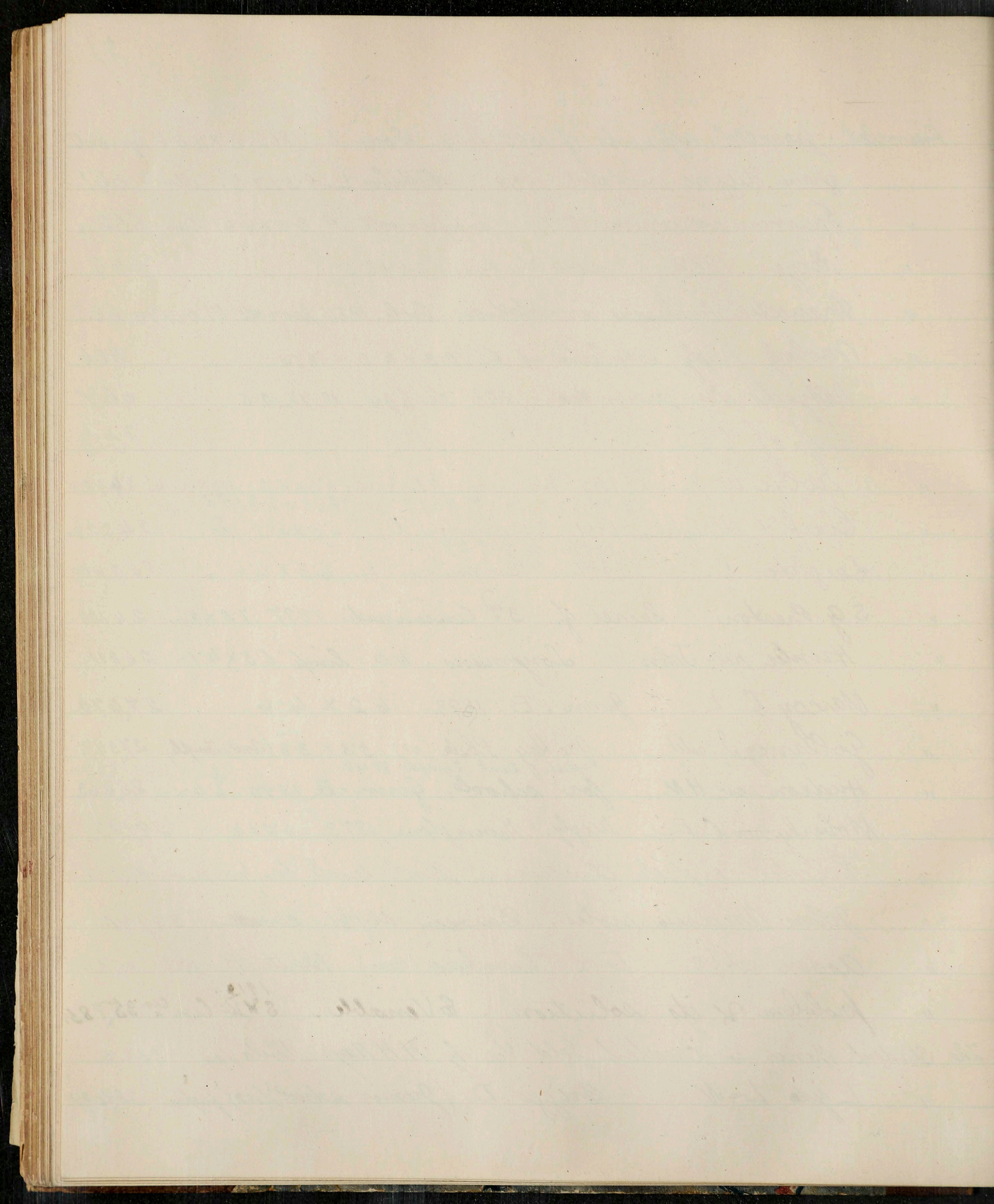

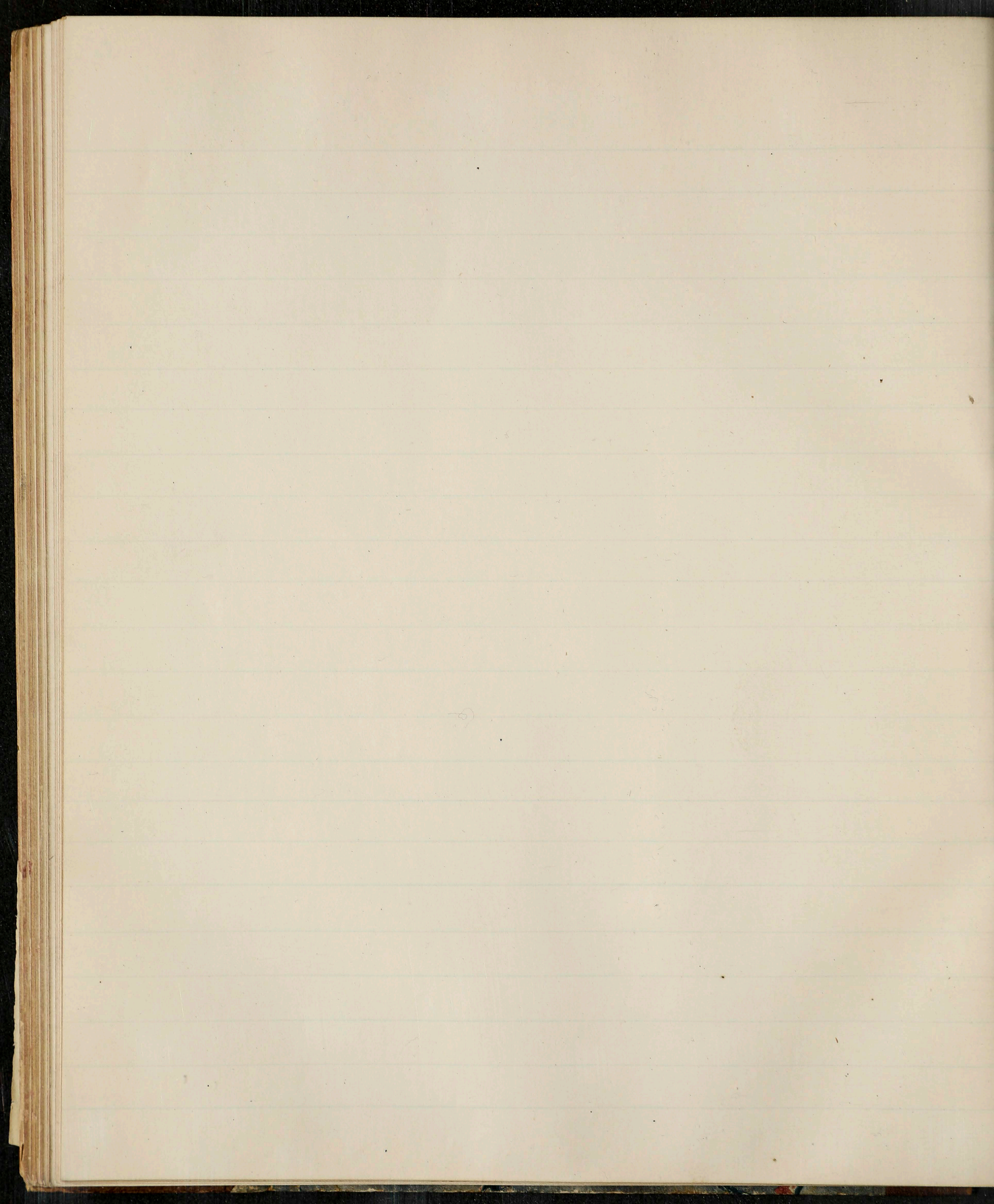

Partial authorship ?

59

Two noble kinsmen. Rolfe 1883. Harper. N.Y. 6.6x5.0 illus 668
" " " Hudson Jack L - small scarlett 37931.

" " " authorship of 1833. Black E. 8.8x5.4 669

Plays ascribed to Shk. Knight. L good w.c. 9.5x6.5 - 24,026.

Hopkinson's Doubtful plays. 1 of 17 copies - from author 1900 24,027.

Early quarto reprints. Knight 1895. Macmillan. 10.2x 24,070-71.

Marina = Shk portion of Pericles. 1902. Richards. 8.5x5.4 - boards 24,117.

Berth of Merlin - A.F. Hopkinson. pp 1 of 15 copies with authors regards 24,319.

Summis Wm G. 7 dramas ascribed to S. 1855 Alden of Auburn 26,645.

- Macbeth. Altemus of Phila. with history from Hollinshead 5 1/2 x 23 7/8
- " interleaved. MSS notes. N.T.P. or D. 6 3/4 x 4 3/4. 24,034.
- " Tragicall Hecate - a new song 1815. interleaved. MSS. 8 1/2 x 5 1/2 - 24,035
- " a Syrrical ill^l. of Plot. 1822. Miller. L. 8 1/2 x 5 1/2. both F.B. 24,036
- " Reconsidered. 1786. Egerton L. 8 x 5. F.B. 24,037.
- " R. Jones. school text. Appleton NY - 1902. 7 1/2 x 4 7/8. c 32,326.
- " Booths' prompt book. edit. Wm Winter self/78 p.c 35,074.
- " Parrott. T.M. edit, Gateway Series. A B Co. 1904. red c 35,330.
- " French - C.W. Macmillan 1905 small red c 37,932
- " Vade Mecum "Edt." - F. de Fau. - NY. 1901. grey c 37,933.
- " Deighton. K. Macmillan. 1907 crimson c 38,032.
- " Chambers. E.K. "the Arden Sh." Heath. B 1902 39,215.
- " the Picture Shk. Blackie (Lage Tur print) crimson 39,216.

Single Plays and comments.

TVC	Pocket Falstaff - 1897. Sands. L. 5.6 x 4.1 -	22771.
TVC	by Dryden & 3 others. Touseon L. 1835 - 6.4 x 3.7 - bp. 660	
Othello.	interleaved - 9.6 x 6.7 -	218
R & J.	Dowden. 1884 - ills Dicksee. 17 x 13. Whatman paper	339
A.Y.L.I.	Dowden 1887 " Bayard 16.8 x 13.0 " "	340
Dup		341
Henry 4.	" " " Justynner 16.8 x 13.0 " "	342
M.N.D.	coloured ills - 1888 - Dutton. NY. 14.7 x 12.5 - - - -	343
Othello	" " by Marchetti. Simpkin L. 14.1 x 11.0 - - -	345
Tempest.	15 engravings in outline Sir Paton 1877. Curran L. 12 x 16 -	346
Macbeth,	in Italian by Frye - 1827 Mannheim - 7.1 x 4.4. fb.	389
"	Dalgleish 1864 - 2 nd edit - Nelsons L. 6.7 x 4.5 -	390
" & R	3 rd an essay. Kemble 1817. Murray L. 7.4 x 4.8 -	391
"	reconsidered. " 1786. Egerton L. 7.5 x 4.8	392
"	Graveyard & accepted addresses. 1813. Jeff L. 6.7 x 4.0 -	393
"	" a burlesque. 1850. Speers Oxford. 7.0 x 4.1. -	394
"	" Annotations and Jolly Dublins - 6.2 x 3.8.	395
"	Hunter. md. Longmans L. 6.6 x 4.5 -	396
"	Dup	397
"	Moberly 1872. Livingston L. 6.3 x 4.0	398
"	Rolfe 1877. Harper NY. 6.6 x 5.0 [amr. book to 1905 - #27238]	399
"	" 1898 paper 29.275.	
"	Kellogg 1882 - Clark N.Y. 5.0 x 3.7 -	400
"	Hunter. md. Interleaved up to 10.2 x 8.0	401
"	Clark & Wright. 1876. Clarendon press. O. 6.6 x 4.4 - 21950.	
	(1901 = 29724) Dup # 24867. (1892). - 1889 Dup # 25923. over	

- Macbeth. new notes on Sibly 1893. Copp T. 6.9 x 4.8. 402
- " by Harry Rowe (Dr A Hunter) 1799. Wilson York 8.2 x 5.0 - p 403
- " in German by Schiller 1801. Tubingen. 7.7 x 4.6 - 404
- " " French " Chatelain 1862. Allen L. 8.3 x 5.3. 405
- " " English " Lindo 1853 - Thieme Arnhem. 9.2 x 6.0 bp 406
- " Variorum of Furness 1873. Lippincott P. 9.5 x 6.5. 407
- " Shk restored. not interleaved 11.2 x 8.9. 595
- " Reed. 1807. Mathews. L. 10.0 x 8.1 - 603
- " Moberly C.E. Rusby edit 1873. Livingston L. MSS notes v. 6.3 - 18529.
- " Gollancz J. McKay Philadelphia. 5.4 x 4.0 - 22619.
- Coriolanus Leo V facsimile of 1623 - 1864. Smith L. 10.6 x 7.8. 604
- " Cholmeley R.F. Arnold. L. N.D - 7.0 x 4.4 - 24,066.
- Coriolanus Rolfe 1889 - Harpers NY. 6.7 x 5.1 - paper 408
- " Chambers F.K. 1899 Heath. Boston 6.6 x 4.2. 26,286.
- " Wright 1879. Clarendon O. 6.6 x 4.5. limp 409
- " Dighton. 1891 Macmillan. 29,481. Breerton fl. - 42,150.
- " Coburn J. in Collins F.C. 6.6 x 4.3 - red c. - 35,324.
- " Neilson & Thorndike. Sherman Tudor edit. Macmillan 1912. 40,409.
- " Play by Thomson & 2 others. 1774. Donaldson. E. 6.8 x 4.0. 411.
- " as altered by Tate. 1682. Hindmarsh L. 8.5 x 6.1. 415
- " Temple edit by Gollancz - 1896. Dent. L. 7.1 x 4.5 - 22,620.
- M. W. of W. Temple edit Gollancz - 1894. Dent. L. 5.3 x 4.0. 412.
- " " " " Casseels (Morley National) - 5.5 x 3.8 - 413
- " " " " First sketch of Halliwell 1842. O.S.S. 9.0 x 5.6 414
- " " " " with col. ill. by Finemore. Emanuel pub B. Stuck. L. 9.5 x 7.2 - 23,746.
- " " " " Dup of # 340 - A.Y. L.S. ill. on whatman paper 12,238
- " " " " Abbey Seat & press. L Bell. h on paper 8.7 x 7.1 - 24,658

Comedie of Errors. 1st folio & globe parallel. Bankside edit 23093.

Tempest	Jephson Jm.	1864	Macmillan	5.9 x 3.8	limp	24031.	67
"	Phillipotts	1876	Livingtons	6.4 x 3.9		24032.	
"	Bain rev D.	1892	S Low Marston	7.2 x 4.6		29274.	
"	Picture, the	Shk	Blackie	1907.	crimson		35246.
Tempest	Rolfe	1871	Harper NY.	ills - 6.5 x 5.0	(Dup 137 - 23666)	27500	416
"	"	1897					29279.
"	Siddell	1891.	Longmans L.	6.3 x 4.0			417
"	Remarks on,	Hoet 1750.	Manly L.	7.7 x 4.7.			418
"	Hunter	1865	Longmans L.	6.8 x 4.1			419
"	Wright	1876.	Clarendon O.	6.6 x 4.5.			420
"	disquisition by	Hunter 1839.	Whittingham L.	8.8 x 5.3.			421
"	ills. by B Foster.	Doe. Skill &c.	Bell L.	9.6 x 7.2	(dup 423)		422
	Deighton K.	Macmillan 1896.	*29482.				
"	altered by	Davenant & Dryden 1669.	L.	5.9 x 3.6	lp.		424
"	Dallas-type	double text.	1895. Redway.	L 12.6 x 8.8			22761.
"	Micklejohn Jm D.	1884	Chambers L.	6.7 x 4.6			23088.
"	Decorated by	R.A. Bell.	1901	Freemantle L.	9.5 x 6.8		25085.
M.A.A.N.	1600 reprint			7.7 x 5.3		Dup 24033.	508
"	Hudson H.N. notes.	JACK.	L NO			small crimson	35075.
"	1623	"	Booth 1862.	L.	9. x 6.9.		509
"	Cassels	L - 1901.	(Intro ^m HM).	Ariodantes & Geneva	5.5 x		28,600.
"	A Barter, edit.	Normal tutorial series.	L. NO	limp	7.2 x 4.7		30840.
"	Gollancz.	Temple edit.	Dent.	cloth.			33,122.
L.L.L.	Memo.	Alliwell Phillips 1879.	Allard L.	8.7 x 5.5.			510
"	1623 reprint.	Booth L 1862		9. x 6.9.			511
"	Rolfe	1888	Harper NY.	6.6 x 5.0			512
"	2 dup of 510						954-5
"	Gollancz J.	Temple Edit ^m 197.	Dent.	L.			33,522.
"	Brandes intro.	Heinemann L. 1904.				small green	39,228.

- RVJ. original story by L da Porto., G Pace-Sanfelicce 1868. 24,038.
 " " " Dowden E. 1900 Methuen. 8.7 x 5.8. crimson cloth 24,039.
 " " " Abbey Sect. & press. L Bell 1902 in on paper 8.7 x 7.1 24,657.
 " " " Maud Adams acteng edit. p.c. port. 8.3 x 5.3. 23,988.
 " " " Hunter rev J. Longmans. L/77 limp 6.6 x 4.5. 29,272.
 " " Julia auf dem Dorfe. G Keller, by Adams. ¹⁹⁰⁰ Heath B. 35,783.

- R and J. *Los Bandos de Verona* - transl. ill. - 1874 - pp. 21955.
- R and J. reprint 1597-1599 - & other originals. Daniel 1874. N.S.S. 9.4x6.7. 425
- " " " . Rolfe 1879. Harper. N.Y. 6.6x5.0. 426
- " " " . original story by Da Porto - Pacesanfelice 1868. Cambridge 7.x4.7. 427
- " " " . travestie 1812. Hookham L. 7.4x4.4. 428
- " " " . ill. by Andriolli. Cassino B 1887. 8.6x7.0. 429
- Giulietta e Romeo* in Italian. Pisa 1831. 8.4x5.5. 430
- Castelvines. y Monteses.* by Carpio 1869. private print 8.5x6.7. aut. 431
- R and J. *Furness variorum* 1878. Lippincott P. 9.5x6.5. 432
- " " " . essay in Imaginary rejected articles. 1844. Colburn L 7.7x4.7. 899
- " " " . Col. ill. by Marchetti. Rossi. Cortazzo Vc. Tuck. L. 14.5x11.2. 21660.
- " " " . Stoddard, ill. by Wagrey & Titz. 1892. Duprat. N.Y. 10.0x2.1954.
- T. O. T. S. *Crawley*. 1891. Longmans L. 6.3x4.1. 513
- " " " " . Old copy of 1594 reprinted 1844 Amyot. O.S.S. 8.7x5.5. bp. 514

Simon of Athens. Wright. 1894. Camb. edit. Macmillan 10.2x. 24068.
" " " Gollancz J. 1896. Temple edit. Dent. L. 33519.

Troilus & Cressid. Wright. 1894. Camb. edit. Macmillan 10.2x. 24069.
" " " Brandes. 1904. Heinemann. L. green 6.1x 33288.

Sear . Kellogg. 1886. Clark & NY. 5.0 x 2.7 433

" (a variorum edit) 1801. Sackington L. 7.3 x 4.6. two bps. 434

" altered by Tate 1681. Bentley L. 8.3 x 6.4. 435

" Jennens - 1770 - White L. 8.1 x 5.1 436

" 3 prize essays on 1851. Bruce & L. 8.7 x 5.4 437

" 19 plates ills. by Howard 1832. Cadell L. 8.6 x 5.3 438

" Dup. of 434 with Marshalls bp 439

" Dup " 436 one ills inserted 440

" see Othello for third Jennens. 443

" edit W.A. Wright. 1879. Clarendon press. Oxford limp 22130.
^{trip - not mentioned p.c} Dup 27, 240.

" W.J. Rolfe - 1896 Harper NY cloth. 6.7 x 5.0 - 23089.
 " " " 1898 paper covers 35,696.

" Craig W.J. - 1901 Methuen. L. 8.7 x 5.9 - Crimson cloth 24040.

" Ariel edit, outline ills. Putnam. Knickerbocker press 5 x 3.3 29848.

" Deighton K. Macmillan. L. /98 6.8 x 4.5. c grey. 32326

" Gollancz J. Temple edit. Dent. L. /97 - cloth red. 32518.

" Evans. H.A. Educ. Pub. Co. B. ND. grey. c 6.4 x 4.4. 35335.

" Morley. H. intro. Cassell 1907 ornate. small 37934.

" altered by G Coleman. Dublin 1768 in Plays #1 fl. 40633.

" Meiklejohn. J.M.D. Chambers /86 - brown (school) 41190.

Othello. E.K. Purnell (school) Livingston L/83 37,203.

Pericles. Gollanecy. Dent. Temple 1896- cloth 33,291.

As you like it. Rolfe. 1899. Harpers NY. 6.6 x 4.9. 23,743.

" " " " Chanler. F. 1888. 6.7 x 4.7- limp 24,044.

" " " " Hudson H.N. 1889. Ginn. B 6.4 x 4.6- 25,084

" " " " Deighton. K. 1905 Macmillan. crimson c. 33,315

" " " " Wright. W.A. /94 Ox. Clarendon. limp white 35,697

" " " " The picture Shk. Blackie crimson c. 36,646

" " " " Lyde. Blackie. limp.

" a further study - W Green - 1899. Skk press NY. 7.7x5.1 - 22762.
Dup 24041.

Othello - Rolfe 1879. Harpers NY. 6.6x5.0. (Dup/86-33521) 441
" Gollancz J. Dent. L. Temple editn. 33520.

" of Salomon by Mason 1890 ps by Bluma. Putnam NY. 7.7x6. 442

" Jennens - 1773 Owen L. illus. 7.9x5.1 (see Lear) 443

" Verdi, Milan & O. Roosevelt 1887. Ward L. 7.4x5.4 p 444

" acting edit in limp 7.5x4.5 445

" Hunter. interleaved 1875. Longmans L. 9.1x8.0 446

" V. Desdemona. essay by Ellis. 1887 autog. Saffincoth P 6.8x4.6 898

" Temple edit. p 3rd 1897. 5.3x4.0 - 18528.

" a critical study. W. V. Turnbull. 1892. Blackwood L. 21957.
dup 24042

Winters Tale. Rolfe 1890 - Harpers NY. 6.6x5.0 - 516
" " SWAN edit. T. G. WRIGHT. 10 ill. Longmans 1905 39502.

" " Pocket Falstaff edn. 1898. Bliss & Co. L. 5.6x4.0 24043.

Pericles, Prince of Tyre. Rolfe 1883. Harpers NY. 6.6x5.0 517
" " " " Pocket Falstaff. Sands. L. 5.6x4.0 - 22763.

" " " " Monson 1857. Aldenbury. Auto of W. H. Deacon 520
" " " " Wright 1894 Macmillan Camb. edit. 189 10 2x 24067.

As you like it. Wright. 1877. Clarendon. C. 6.7x4.5 - limp 518
" " " " " Dup 27725 " " " " " 6283

" " " " - 12th night - Much ado. by Flower. md. French. L. 7.2x4.8 523

Timon now first printed 1842. Dyce. O.S.S. 8.7x5.5 519
" Pocket Falstaff. 1898 Sands L 5.6x4.0 - 22764.

Twelfth Night. Deighton 1890 - Macmillan L. 6.7x4.5 521
" " Gollancz. Temple edit. Dent. #3324.
" " Rolfe 1899 Harper NY - 32972.

A. W. T. E. W. - Memo^a on 43 others. Phillips 1879. Bright on. 8.7x5.6. 522
" " " " Gollancz J. Dent. Temple - red. c. 35.130.

As you like it - Notes by White's - see Falstaff 526
Dup of 522 956

M of V - Underwood C. W. 1900 Macmillan NY. 5'6 x 4'2 - 28888.
 " " " Verily A. W. 1898. Camb. Univ. 7 b & 2 p - 6'6 x 25 476 - 478.
 " " " " " " four copies in p.c. 25677 to 25680
 " " " Clark & Wright. 1897 Ox. Clar. press - pb - 6'6 x 4'4 - 25,681.
 " " " " " " Dup 25989 - 29482.
 " " " Temple - Gollancy - Cambridge text. Dent 9th 1902 - 5'3 x 4'1 - 28027.
 " " " Withers H. L. Morary. T. Warwick edit. 7'0 x 4'7 28465.
 " " " " " " Health B. arden " 6'4 x 4'3 29757.
 " " " Ely. G. H. Blackie's junior school Shk" limp. 6'5 x 4'3 - 29194.
 " " " Meiklejohn. J. M. D. Chambers. /57 - 6'6 x 4'7 - 30165.
 " " " Hudson rev H. N. Ginn B - 1901. 6'3 x 4'7. cloth c. 31407.
 " " " Lovett. R. M. Scott & Chicago. 1900 36647.
 " " " the picture Shk. Blackie - crimson. c 37408.

- " " Dent W in paper - poor 36260.
- Julius Caesar. Hafford's 1903 Macmillan. 56 x 42. 28,353.
- " " " 1904 # 29484.
- " " Craik English of Shk. a philolog^e commentary. Finn B/ 32974.
" " " " " " edit. Chapman & Hall 1878 # 41,192. /72
- " " Verity A.W. Camb^e press 1908 crimson. Dotts 33,123
- " " Deighton K. Macmillan 1905. C crimson 34,682
- " " the picture Shk. Blackie " " 37,407.
- " " Colbeck. F. C. Morang T. #21. 1908. pc 37,935
- " " Innes. A. D. "The Arden Shk" Heath. B 1902 cream 39,227
- " " Meiklejohn J. M. D. Chambers /79 (brown school) 41,191
- " " Forsyth D. Swan edit. 1908 - W.U.
- M. N. D Lees J. questions on 2^d Allman. L. 69 x 4.9. 24,116.
- " " " Rolf W. J. edit (ABC. from Harpers NY) - 5.7 x 4.9 - 27,350.
- " " " Wright W. A. Ose Clarendon press /77. limp cream 32,973.
- " " " Bates. K. L. Seach V. B 1895. c brown (school) 34,681.
- " " " Morley H. Entrodct. & Nymphidia or court of fairy 1907³⁵⁰⁷⁶.
" " " decorated & intro. by Mrs H Railton. Freemantle, ^{L. 1901} 35,336.
- " " " Gollancz. I. Temple edit. Dent. L. 1903. red c. 36,449.
- " " " the Picture Shk. school edn. Blackie crimson. c 36,645
- " " " Verity A.W. Camb^e press. 1908 coffs. Crimson 38,438
- " " " Cresswell P. T. Macmillan 1906. green limp. 40,410.
- " " " Notes, pref^e & ill. by Mrs H Railton. Freemantle ^{L. 4^o} 1901. 40,411.

	Gollancz J.	Temple edit.	Dent 1903	red cloth	36069.		
"	"	Hufford. (2)	Macmillan 1903	-	5.7 x 4.7	28824.	
"	"	WRIGHT.	Clarendon Press	Ox.	1901.	27722	
						Dup 27723	
Julius Caesar.	Nolfe	1875.	Harper N.Y.	6.6 x 5.0	(Dup 1879-23669)	459	
"	"	1879	-28464-28597-	-28598-	"		
"	"	Kellogg	nd.	Clarke & Co N.Y.	4.9 x 3.7.	460	
"	"	Chambers	school edit.	1872.	6.6 x 4.6.	461	
"	"	Meiklejohn	-	1879.	Chambers L.	6.5 x 4.7	462
"	"	Hunter	nd.	Longmans	L.	6.7 x 4.5	Dup 24046. 463
"	"	Hudson	1883.	Ginn & Co	B	6.4 x 4.8	464
"	"	Willard	1890.	Willard	P.	8.3 x 5.7.	autograph 465
"	"	Hunter	nd.	interlined up	to	10.2 x 8.0.	466
"	"	Butler E.M.	n.d.	Arnold.	L.	7 x 4.5.	24047
"	"	Beeching	H.C.	1887.	Livingtons.	L.	6.5 x 4.1 - 24048.
"	"	Neil S.	1878	Collins.	L.	school edit	6.5 x 4.4. 24049.
M.N.D.	& Nymphidia.	1891.	Cassell's	National	L.	5.6 x 3.7	467
"	"	"	Kirks	ills for porcelain	1853.	McGlashan	D. 9.5 x 6.5. 468
"	"	"	Johnson's	variant	1888.	Houghton	B. 8.5 x 5.8. 469
"	"	"	Menos on.	Halliwell Phillips	1879.	Brighton	8.7 x 5.6 470
"	"	"	introduction	"	1841.	Pickering	L. 8.8 x 5.4. lyp 471
"	"	"	ills by Kornewka	1870.	Roberts.	B.	9.6 x 7.0 - 472
"	"	"	Oberon & Endymion	1843.	Halpin.	O.S.S.	8.6 x 5.5 473
"	"	"	Oberon & Puck.	poems by Core	1885.	Cassell	N.Y. 5.9 x 4.6 474
"	"	"	in German Schlegel	- ills Kornewka	1868.	Heidelberg	12.4 x 9. fb vellum 496
"	"	"	ills by Fredericks	1874-	Pickers	L.	10.6 x 8.0 lyp 597
"	"	"	Dup				598
"	"	"	Oberon, (the 3 wishes)	Hardwicke	1831.	Shk press	L. 10.8 x 8.7. 599
"	"	"	Kellog	-	1890	Maynard	N.Y. 5.0 x 3.6 - cloth - 23091.

- Henry. 5- Rolfe 1896. Harper cloth 6'6 X 5' - 27,726.
 " " = " 1888 = 28,599.
 " " = Deighton K. 1896 Macmillan 29,485.
 " 4- part 1. Rolfe. Harper NY/97 - 29,486.
 " 5- Herford. C.H. Macmillan 1900. 6'8 X 4'5 - 31,258.
 " 6- part 1 - part 3. Hudson. Jack. L. crimson 33,289 - 90
 " 5- Barry. W. notes &c. Blackie's school classics/92 35,077.
 " 4- part 1. with outline ill. - Routledge 198. stained 35,698.
 " 5- Bowles, R.H. Macmillan 1905 red small 35,784.
 " " the picture shk. - Blackie (ND) crimson c 36,260
 " " Wright. Wm. Aldis Ox. Clarendon press/81. 37,204.
 " 4. One & Two - Rolfe. Harper uniform ind. red 37,477-8
 " 4. one. Saunders. J.V. Blackie (ND) "crimson" junior school" limp 39,229
 " 5

- Henry 8. Hunter 1862. Longman L. 6.8 x 4.1- 475
- " 5. Suders essay on 1813. Cadell L. 7.2 x 4.7 476
- " 8 life by Groves 1758. Brown & L. 8.3 x 5.0. cyp. 2bp. 477
- " 4 Kemble 1803. Ridgway. L. 8.4 x 5.2. interleaved 478
- " 6 Halliwell 1843. O.S.S - 8.7 x 5.5 479
- " 4 " " 1845 " " " " " 480
- " 5-6 - Capel (variorum) 1771- Ewing D - 5.9 x 3.7 481
- " 8. Morley. Cassell's National Library. 1887. 5.6 x 3.7 482
- " 4 part 2 - Innes 1889. Rivingtons L. 6.3 x 4.1 483
- " 5 " " 1890 " " " " " 484
- " 4 part 2. Hudson 1880. Ginn & B. 6.4 x 4.6. 485
- " 5 Towle history 1866. Appleton N.Y. 8.7 x 5.6. 486
- " 6 & R 3 - Essay by Knight. prest^m copy to Collier with note. 10. x 6.6. 487
- " 8 life by Bacon - Spedding 1860 - Brown B. 7.4 x 4.9. p 488
- " 8 " Anne Boleyn. Berger 1827. Longman L. 7.7 x 4.7. p 489
- " 4 parts 1 & 2. Hudson. 1889. Ginn B. 6.4 x 4.6. pc 21952-3
- " 4 - 1st part Pocket Falstaff. 1897 - Sands L. 5.6 x 4 - 22765
- " 6 the 3 parts " " " " " " " 22766 - 68
- " 5 " " " " " " " 22769.
- " 4. 2nd part. 5. 6 three parts. Wright. Camb. edit. 1894. 10.2 x 7. 24055 to 59.
- " 4 part 2 Innes. part 2 Elton. Rivington 1889. 6.3 x 4. - 24060 - 61.
- " 5 "Men of Action" (hist.) part. Church. 1891 Macmillan 7.5 x 5 - 24696
- " 5 notes by W Barry. Blackie L. school edit limp. 6.5 x 4.3 - 27241.

Richard	3	-	Nolfe. 1899. Harpers. N.Y. 6'7 x 5'0 -	23,502.
"	2		Morley. Cassels N.Y. paper 5'5 x 3'9	23,503.
"	3		Wright. 1880. Clarendon press. O. 6'6 x 4'4 p.c.	24,050.
"	"		Mores hist. by Seunly & Hardyns Chro ^m . 1883	24,051.
"	"		1622. quarto fact. - Q ⁶ . Praetorius 1889. 8'6 x -	24,052.
"	"		Chambers. 1884. 6'6 x 4'6.	27,120.
"	"		Meiklejohn. Chambers 1893. 6'7 x 4'7	27,727.
"	2		Deighton. Macmillan " " " "	30,061.
"	3		Tawney C.H. " " 6'8 x 4'6 -	31,259.
"	2		the picture Shk. Blackie. L. 1903 crimson	32,971.
"	3		Gollancz, Temple. Dent 1900 -	33,124.
"	2		Barry W. "Junior school Shk" Blackie, limp crimson	36,448
"	2		Rolf	

- Richard 2. Wright. 1894 Macmillan Cambridge edit-10.2x7. 24053.
- " " Clark Wright. 1893. Clarendon. C 6.7x4.5. paper 490
1876: not numbered.
- " " Rolfe. 1876 - Harpers NY. 6.6x5.0 491
1881 - 29,276.
- " " Hudson school 1885. Ginn & Co. B - 6.4x4.5 492
- " " Clark-Wright 1876. Clarendon. C 6.7x4.5. limp 493
Dup - 22,132.
- " 3 Selby's merrie mysterie - acting edit. Duncombe. 494
- " 3 A primrose criticism - 1887. Mc Clurg. C - 7x4.7. 495
- " 3 Three versions - Legge - Field. 1844. O.S.S. 8.7x5.5 496
- " " two " " " " " " " " 497
- " " Ghost of, a poem. Collier 1844 " " " " 498
- " " Facsimile quarto 1597. Daniel. Griffes L 8.5x6.0. 499
- " " Walpoles historic doubts on. 1768. 2nd edit. Goddard. 9.4x7.2. 500
- " " Life by Hasted. 1844 - Longman L. two. 8.6x5.5. 501-2
- " 2. Moffatts edit. 3rd Moffatt & Paige L 7.1x4.7 - p.c 11,840.
- " 3 by C Brooke. edit A.B. Groart. pp 1872 - (106 copies) - 8.5. 15,753.
- " 3 Gallancy. Mc Kay Philadelphia. 5.4x4.0 - 22,131.
- " " Pocket Falstaff 1898 - Sands L. 5.4x4. - 22,770.
- Edward 4. 1st & 2nd parts. Heywood Field 1842. O.S.S. 8.7x5.6. 503
- Dep with portrait unneeded 504
- Dep full bound 515
- A and C - Rolfe 1881. Harpers NY, 6.6x5.0 (Dup 24054.) 505
- " " " Hunter 1874. Longman L. 6.6x4.5 (dup, int*) 506
- " " " Blumhof. notes in German 1868. Celle 7x4.5. 507
- " " " Hudson school. 1883. Ginn. B - 6.4x4.6 paper 23092.

Measure for Measure.

Hudson. Jack. L. crimson 6.9x. 33292.

Sources on which Shakespeare drew.

- Il Pecorone. Venesia: 1565. 3 bp. 5.9 x 3.7 679
- Hazlitt Library - 1875. 2nd edit. Reeves & Co L. 6.8 x 4.2. six 284 to 90
- 6 old plays used by Shk. 1779. Seacroft L. fb 7.0 x 4.5 bp. two 291-2
- Plutarch. Skeat 1875. Macmillan L. 7.4 x 5.0 293
- Jest books - both 1864. Hazlitt. Welles L. 7.0 x 4.5 294
- 100 merry tales. Cesterley 1866. Smith L. 6.7 x 4.1 - 295
- Shk ill^s by Female Quixote 1753. Millar L. fb 6.5 x 3.9 - three 302-4
- Fairy Tales & Myths. Ritson Hazlitt 1875 - 6.8 x 4.3 - 310
- Puck & folklore. Bell - privately printed L. 1852. ills 7.4 x 4.4 ^{we #1} - 311
- " " " " Asher L. (1868?) - 7.0 x 4.1 - 312
- Elizabethan demonology. Spalding 1880. Chatto L. 7.4 x 5.0 - 313
- Palace of Pleasure. Painter. Jacobs 1890. Nutt L. 10.0 x 7.4 - three 314-6
- Plutarch. North 1631 - Miller L. 12.5 x 8.5 388
- 100 merry tales in facsimile Hazlitt 1887. Jarvis L. 11.1 x 7.8 . 600
- Plutarch. North facsimile 1595 - 4 chopp. - Leo 1878. Trubner L 14.3 x 10.2 736
- Blackfriars estate - facsimile 1613 - 1884 - Phillips private 13.5 x 8.4 737
- Indenture " 1602 - 1884 " " " " " " 738
- Collier - Shk Library - 1843. Rodd. L 8.7 x 5.5 two 362-3 ~~739-40~~
- Green. " & emblem writers. 1870. Trubner L. 9 x 6. - 951
- Halliwel. Fairy mythology. 1845. C.S.S. - 3.8 x 5.5. 952
- Wat Tyler - the idol of the clowns 1654 - L 5.5 x 3.4 958
- Portico L do. Juliet & Romeo. Brydes trans. amplified Caldwell 33905.

Greenes "Pandosto" or "Dorastus & Fawnia" - edit Thomas. # 36650.

June 30/65

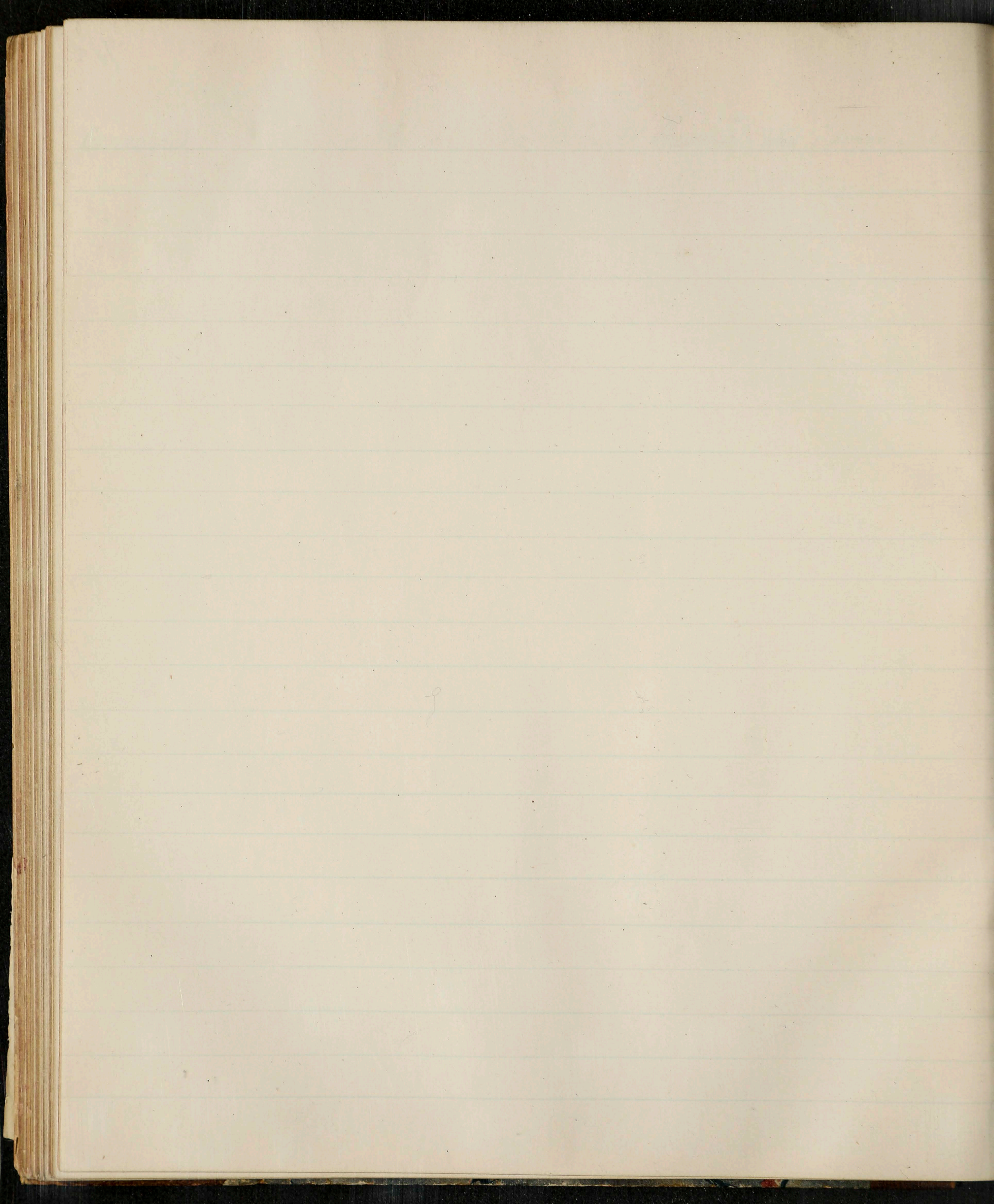

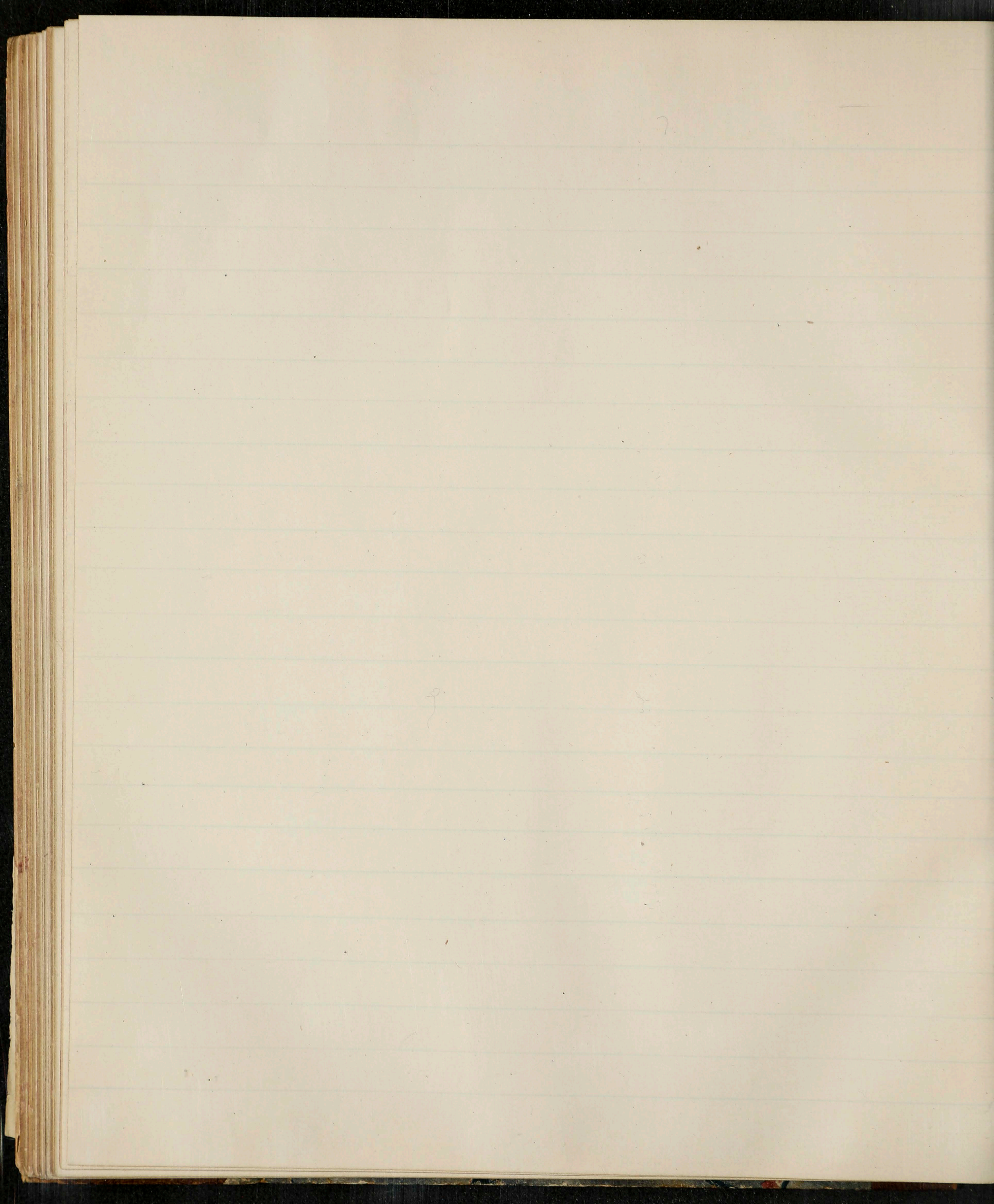

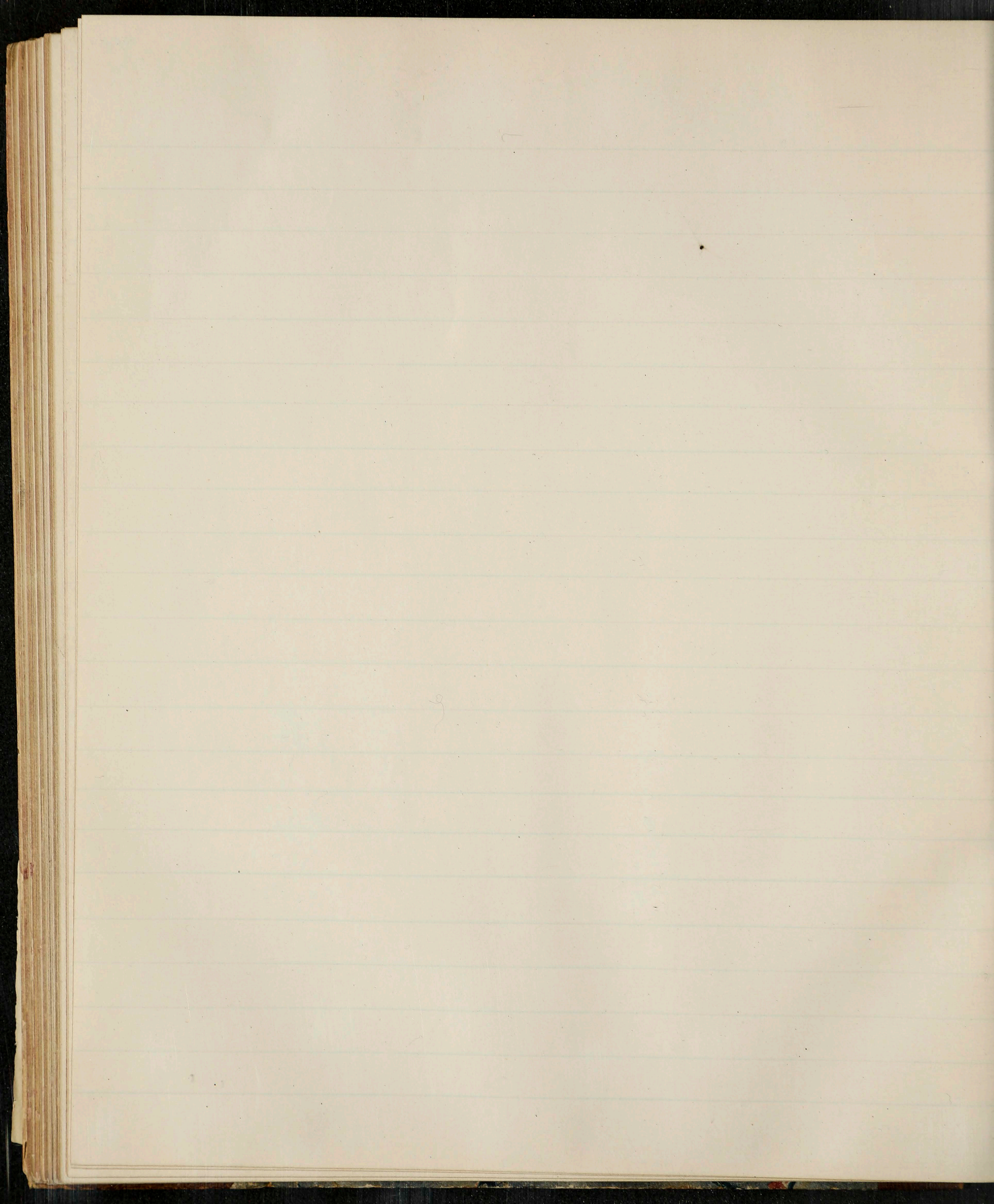

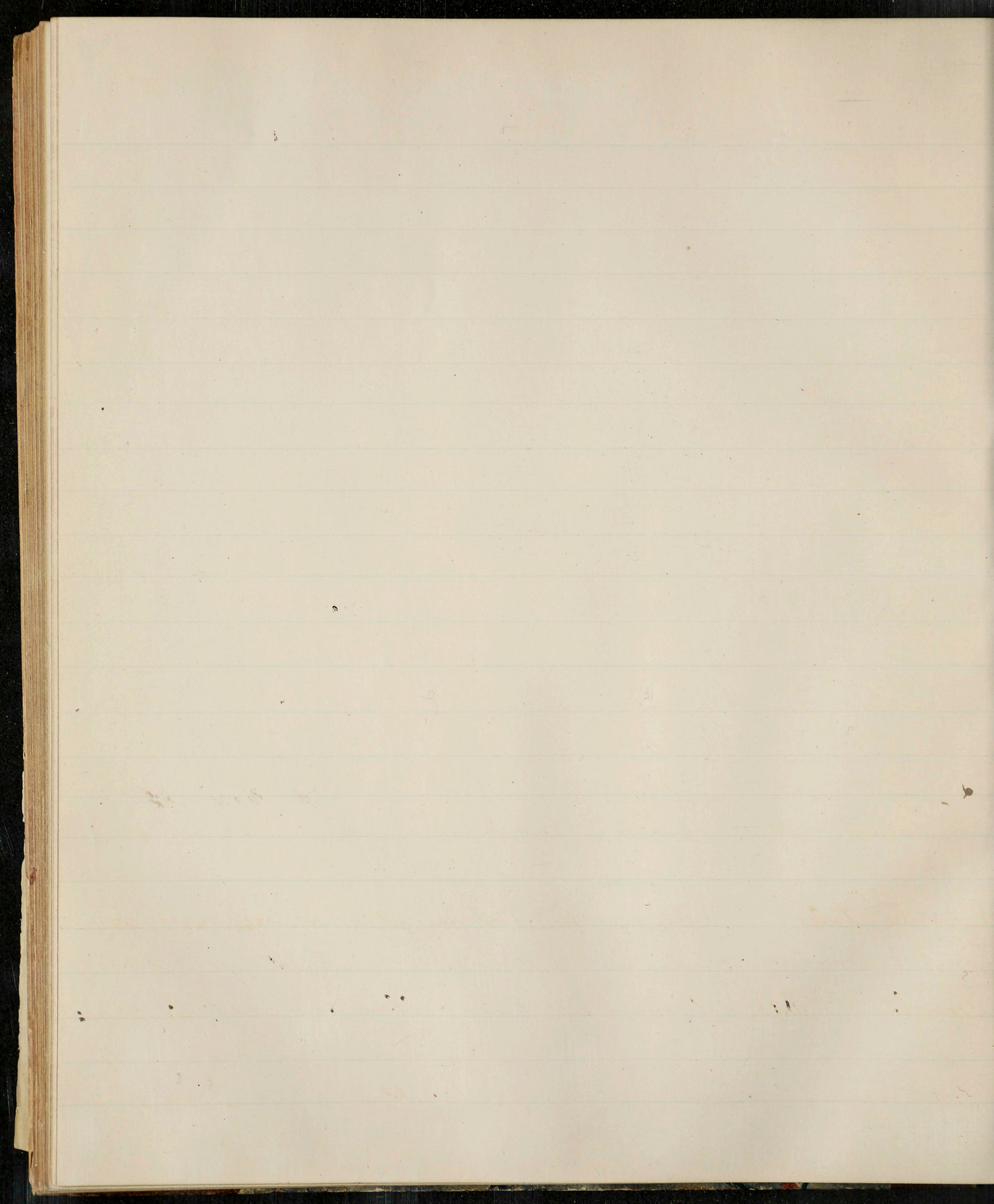

Tales from the childrens editions

- Lamb's. 1845. Knight L. 2 vols in 1 - w.c. 5.6 x 3.5 - 296
- " Rolfe 1895. Harper NY. w.c. 6.7 x 4.5 - two 297-8
- Stories simply told. M Seymour 1883. Nelson L. 7 x 5 - ills 299
- Another edit 300 - another by Seaman 130 ills " " 22760 -
- Young people of Shk for youth. Barr 1882. Appleton NY. 7.3 x 4.9. ills 301
- Typical Tales. Raymond 1892. Fords & NY. ills 8.4 x 6.2. 308
- Stories from Shk. Pratt 1890. Boston. 7.1 x 5.0. 581
- Shk for young folks. Raymond 1881. Fords & NY. 9 x 6.6 - ills 582
- Girlhood of Shk heroines. Clarke and Bickers L. 6.4 x 4.8. Three 619-21
- Scenes for children. Angus. 1880. Doubleday L. 6.4 x 4.1. 622
- Shk Tales in verse col. ills - Valentine. and. (McLaughlin NY. 10.7 x 8.2. ⁷¹⁷ ~~523~~ 718.
- " " " " " " " " Thompson Cin., 10.8 x 9.3 718.
- Lamb's Tales - for use of schools - 1895. Jenni B. 7.0 x 4.7. 23501.
- Sim. A. C. G. Phoebe's Shk. 1894. Bickers. L. 8 x 5.5. 24115.
- Lamb's' 1892 Macmillan L. Du Maurier front. - 6.2 x 4. - 25081.
- M. Macleod. Story book. ills. G Browne. Barnes NY. NO - 8 x 5.7. 26836.
- Macfarland & Sage. Stories from S. Blackie L. NO. 6.6 x 4.6 27593
- Lamb's Tales. 40 w.c. - Hurd & Houghton NY. 1865. 7 x 4.1. 28466.
- Nesbit E. Children's Shk. 11 ills. Altemus Phil^a 1900 8.1 x 6. - 29198.
- Lamb's Tales from Shk. Mc Kibben NY (ND) col. ills 29402.
- " " " " " " " " Punchard's C.D. Notes 1906 revision ³³ 316.
- Hardy T.M. An evening with " Music, tableaux & dances 1909. 33790

TALES FROM.

Townsend. M.S.

Stories from - ills. Warne /99. brown ornamented 38167.

Lamb's

Tales. McKibbin NY. col ills. Manhattan. Sily. 39231.

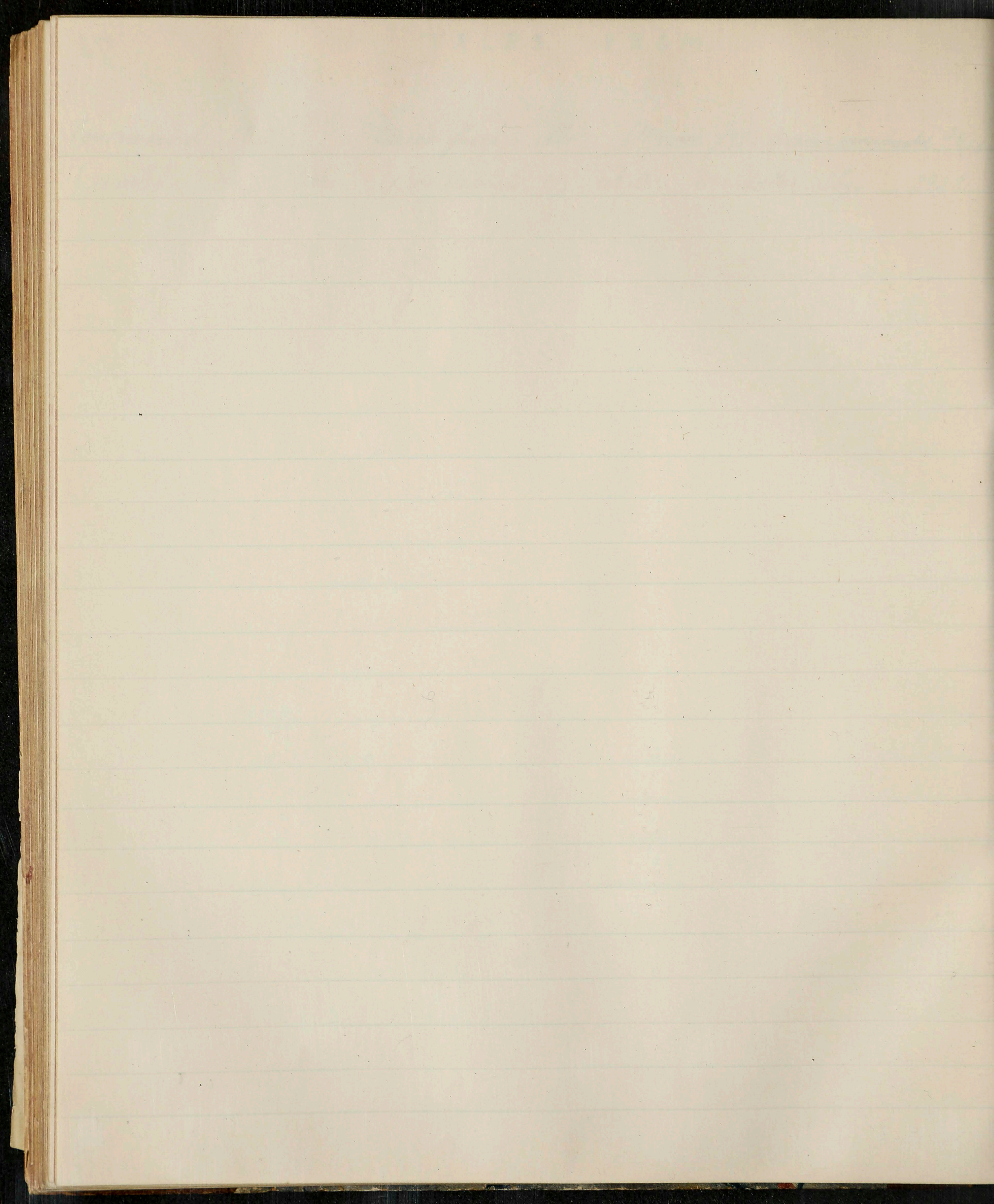

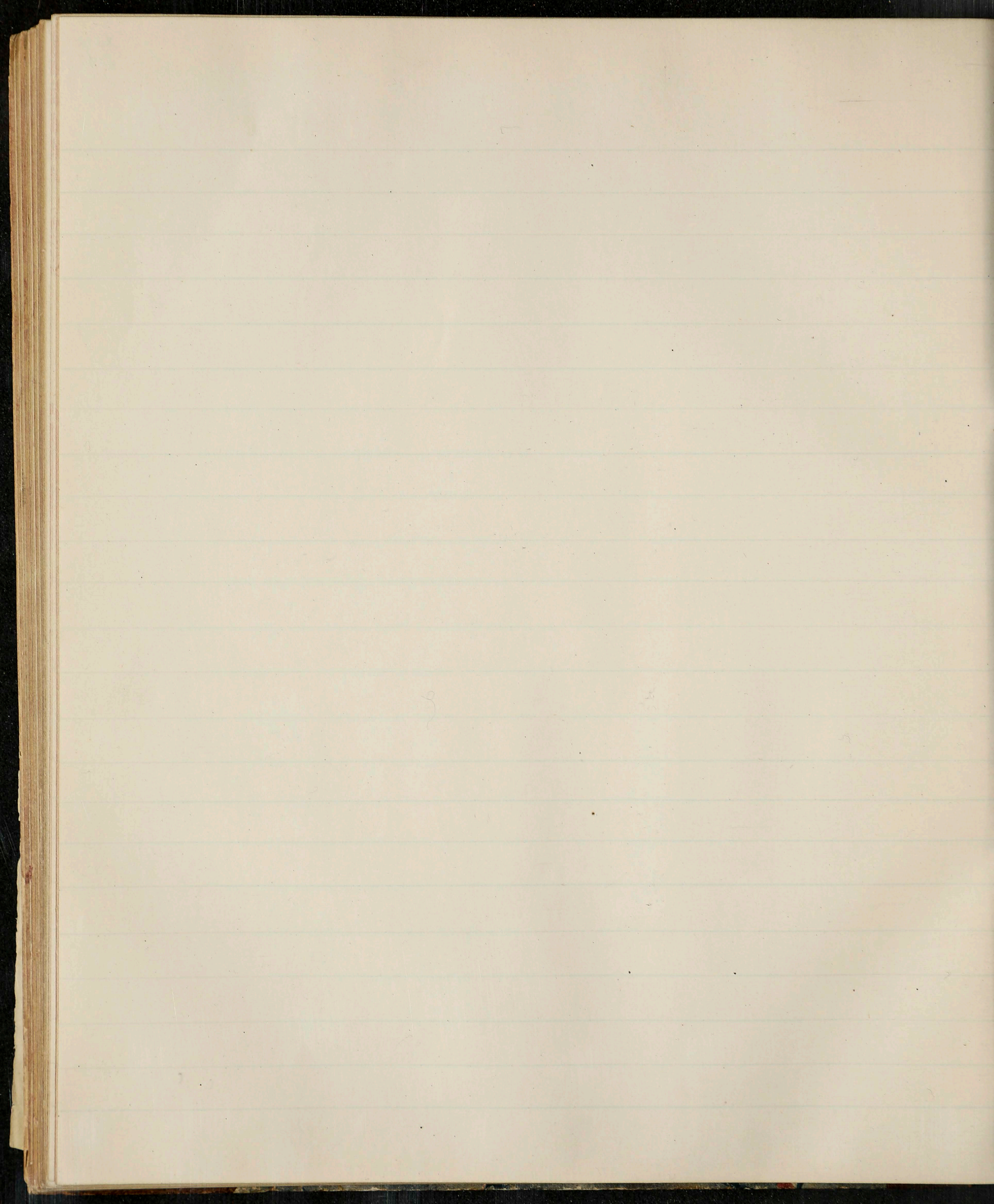

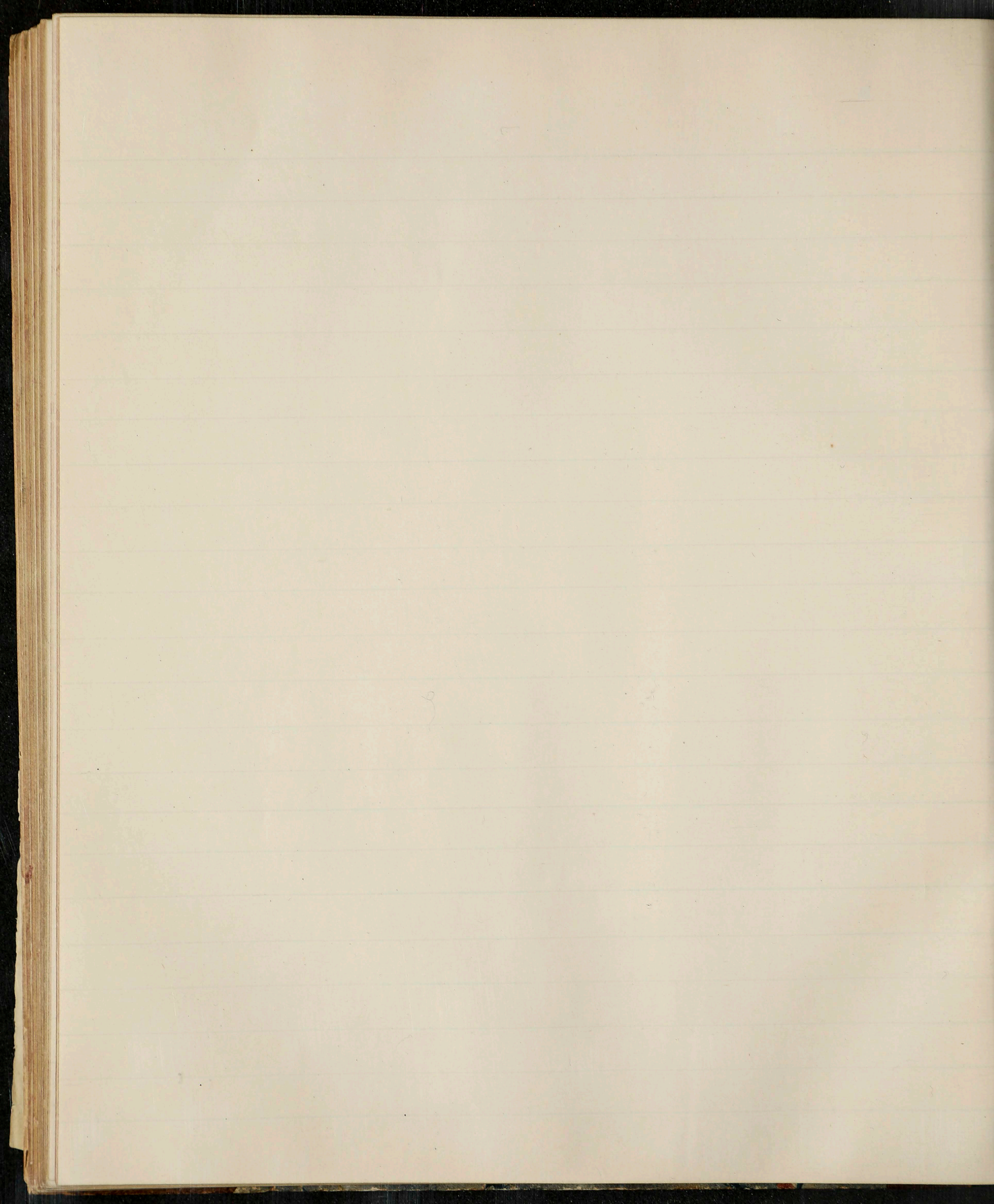

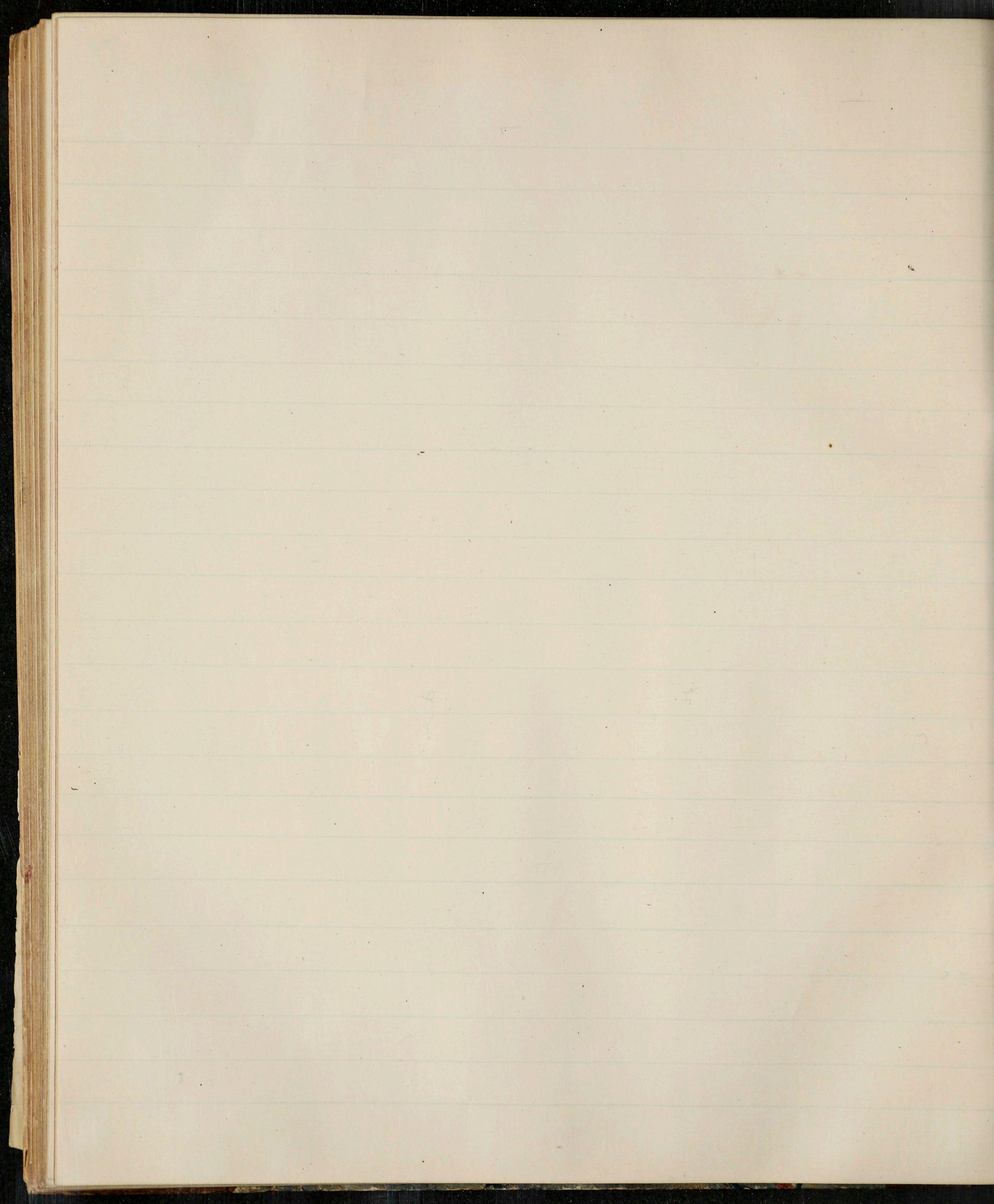

Discussion study & comment -

- Essay on, with remarks on Voltaire. - Potts & D. 1778 - 6.6 x 3.9 68
 Tragedy &c Rymmer 1693 - Baldwin L. - 6.6 x 4.3. - 69
 Versification Bathurst 1857. Parker L. 6.5 x 4.0 - 70
 Essays on. Elze-Schmity 1874. Macmillan L. 8.7 x 5.6. 328
 New readings & renderings. Vaughan. 1886 - 2nd edit - Paul V. L. ^{three} 8.7 x 5.5. 329^{3/4}
 School of: Simpson 1878. Chatts. L. - 7.6 x 4.9 - Two 332 - 3
 Wit. Humor & Shk. Weiss 1876. Roberts B 7.2 x 4.9. 334
 Biographic aesthetic study. Calvert 1879. See B - 6.8 x 4.5 - 335
 Caliban. Wilson 1873. Macmillan L. - 7.4 x 5.0 - 336
 English of, in Julius Caesar - Craik 1869. Chapman L. 7.5 x 4.9 337
 Allusion books. Inglely 1874. N.S.S. - Part #1 - 8.5 x 5.4 - 338
 A study of. Swinburne 1880. Worthington NY. 7.5 x 5.1 - 351
 Shk by V. Hugo. Grand Anderson 1887. Mc Clurg. C. 7.7 x 5.1 - 352
 " & Classical antiquity. Staffer 1880. Paul L. 7.8 x 5.2. 353
 " in fact & criticism. Morgan 1888. Benjamin NY. 7.9 x 5.0 354
 Introduction to, Corson 1889. Heath. B. 7.1 x 4.9. 355
 Shk & Other lectures. Dawson 1888. Paul L. 7.8 x 5.3 - 356
 " dramatic art. Ulrich-Schmity 1876. Bell L. 7.2 x 4.6 two 357/8
 " flyleaves & jottings. Hall 1871 - Smith. L. 7.3 x 4.8 - 359
 Familiar talks on comedies. Schmier 1886. Roberts B. 7.2 x 5.0 360
 Study in Elizabethⁿ literature. Wendell 1894. Scribner NY. 7.2 x 4.9. 361
 Notes & essays. Hales 1884. Bell L. 7.2 x 4.9. 362

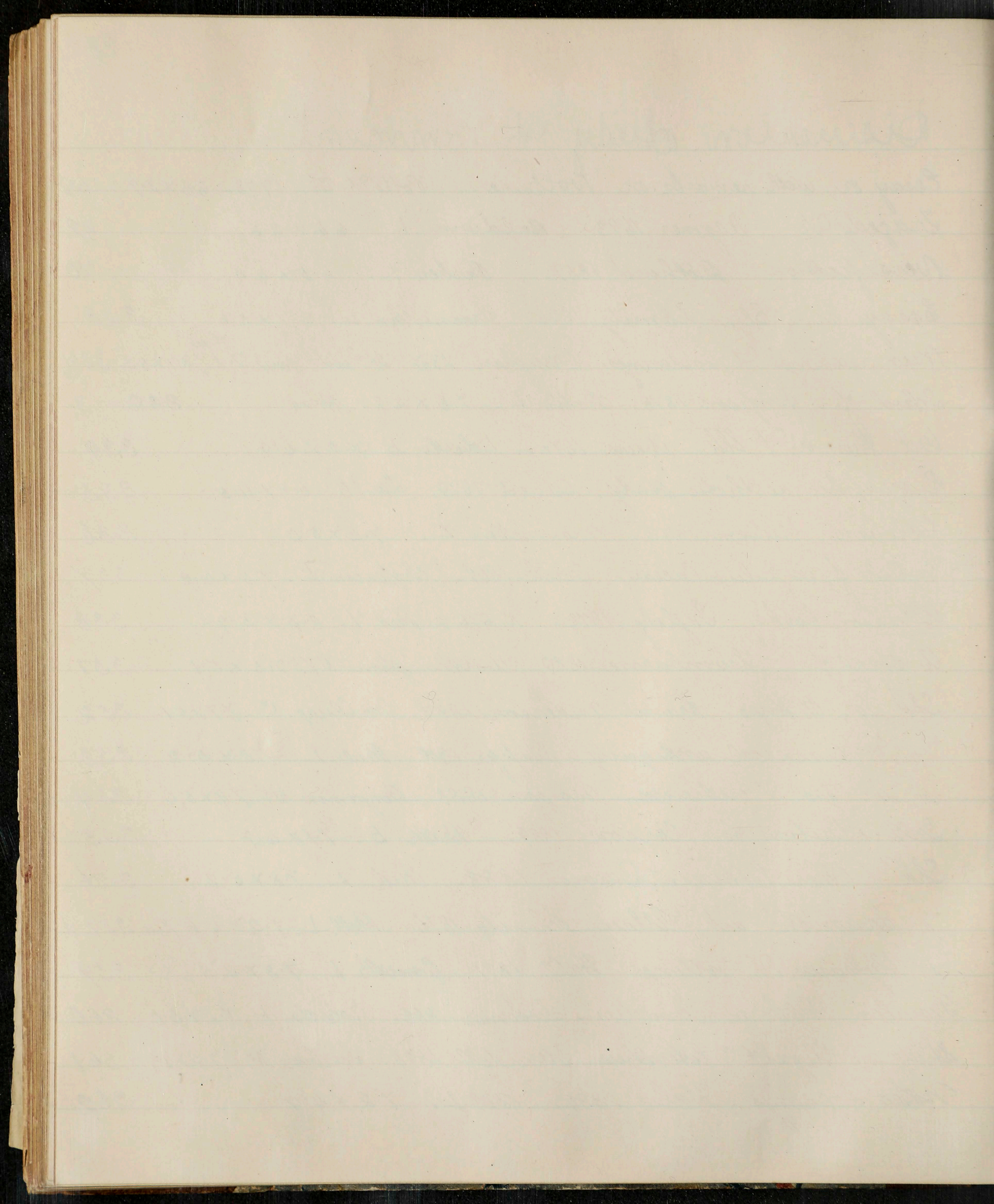

- Shk & Montaigne. Feis 1884. Pall L. 7.4 x 4.9 363
- " mind & art. Dowden 1881. Harper NY. 7.3 x 4.9 364
- " portrayed by himself. Waters 1888. Worthington NY. 7.3 x 4.9 365
- Collier's reasons for a new editⁿ. 1842. Whitaker L. 8.8 x 5.5. ^{bp} 366.
- Keynotes of - Morris 1885. Beach Bath. 7.2 x 4.7. 367
- Analysis of O. H. M. K. L. - Cox 1886. Cushings Baltimore. 7.2 x 4.5 - 368
- Essay on genius of V. Frances 1826. Bigg. L. 7.1 x 4.5 - bp 369
- Introduction to V. Cratory. 1773 - Bell. L. 6.9 x 3.9 - 370
- Lectures on drama. Hardy 1834. Reid. G. 6.5 x 4.0 - 371
- Shk ill^s by old authors. Rushton 1867. Longmans L. 7.4 x 4.3 - 372
- Prize essay on hist^l plays. Macknight. 1850. Wickham L. 7.5 x 4.4. 373
- Notes & emendations - Daniel 1870 - Hardwicke L. 7.3 x 4.9. 374
- 3 ~~notes~~ on. Thoms 1865 (his own copy) Smith. L. 7.7 x 4.9. 375
- 3 letters - Heron - Pinkerton 1785 - Roberson. L. 7.8 x 4.8. 376
- Further particulars. Collier to Hunter 1839. Autograph. Rodd L. 7.5 x 4.6 - 377
- Still lion. Ingleby 1874. Trubner L. 7.8 x 5.6. 378
- Shk weighed in an even balance. Pownall 1864. Saunders. ^L 7.6 x 5.5. 379
- Notes on Elizabth dramatics. Elze 1880. Niemeyer Halle. 8.9 x 6.5 380
- Shk & ourselves. Gordon 1863. Seton. E. 8.5 x 5.4 - 381
- New exegesis, by races. --- 1859. Black E. 7.8 x 4.8 - 382
- Introduction to the school of Shk. Devils Tavern. L. 8.1 x 5.0. bp 383
- New light on words. Mackay 1884. Reeves L. 8.4 x 5.3 - bp 384
- Extracts - "Ed Pudsley's books" - Savage 1888. Smith. E. 8.6 x 5.5 385

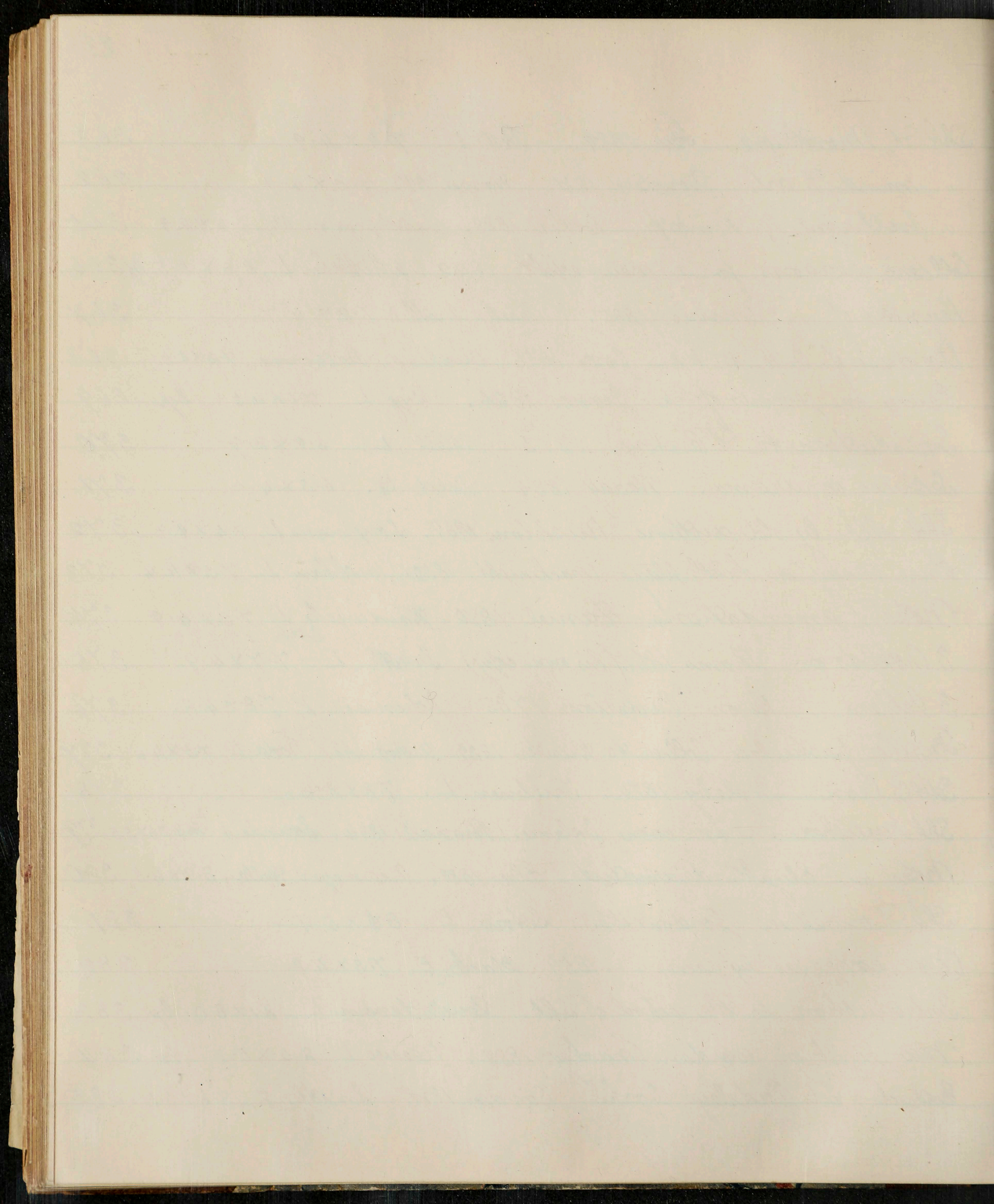

Shk's language. Ingleby 1865. in Englishmans Magazine - page 447 - 8.2x5.2 - 386

Text & obscure passages " 1865 " " " " 494 351 - " " " " 387

Characteristics of women. Jameson 1848. Wiley NY. ill. 10.4x6.5. 605

Galerie des femmes de Shk. . nd. Fellers. Paris. 9.8x5.5. ill. 606

Study class One Mahan 1891. McClurg. C. 6.5x4.1 - 616

Hist. of opinions - poems. life. Knight's cabinet ed. 1851. Orr L. 5.2x3.5. 617

Shk by Carl Wessman 1865. Donahoe. B. 5.3x3.5. 618

Shakespeareana bound copies 1883 - L. - none 719 - 727

Transactions N.S.S from 1874 - four 728 - 731

Poet Lore bound 1889 - three 732 - 734

Walkers exam. of text. 1860. Smith L. 5.7x4.2 three 746/8

Stoyd. essays on. 1858. Whittrigham L. 7.6x4.8 - 749

Jerrold. Charlecock. Bankside. China - Nd - Scott. L. 7.3x4.7 750

Colliers notes & emendations 1853. Redfield NY. 7.3x4.8 - 751

Richardson essay on - faults of - 1797. Murray L. 7.9x5.0 752

Dup - 6.7x4.2 - Murray B 1808 by Vaucl 753

Rushon. Shk ill. by old authors. 1st part 1867. 2nd part 1868 } 754

" Testamentary language 1869. Longmans L - 7.0x4.1 }

" Ephusim 1871 - " " " " }

Silsby. Tributes to Shk. 1892. Harper NY. 6.8x4.4 - 755

Taylor Cursory remarks 1774. Owen. L 7.1x4.6. fl. 756

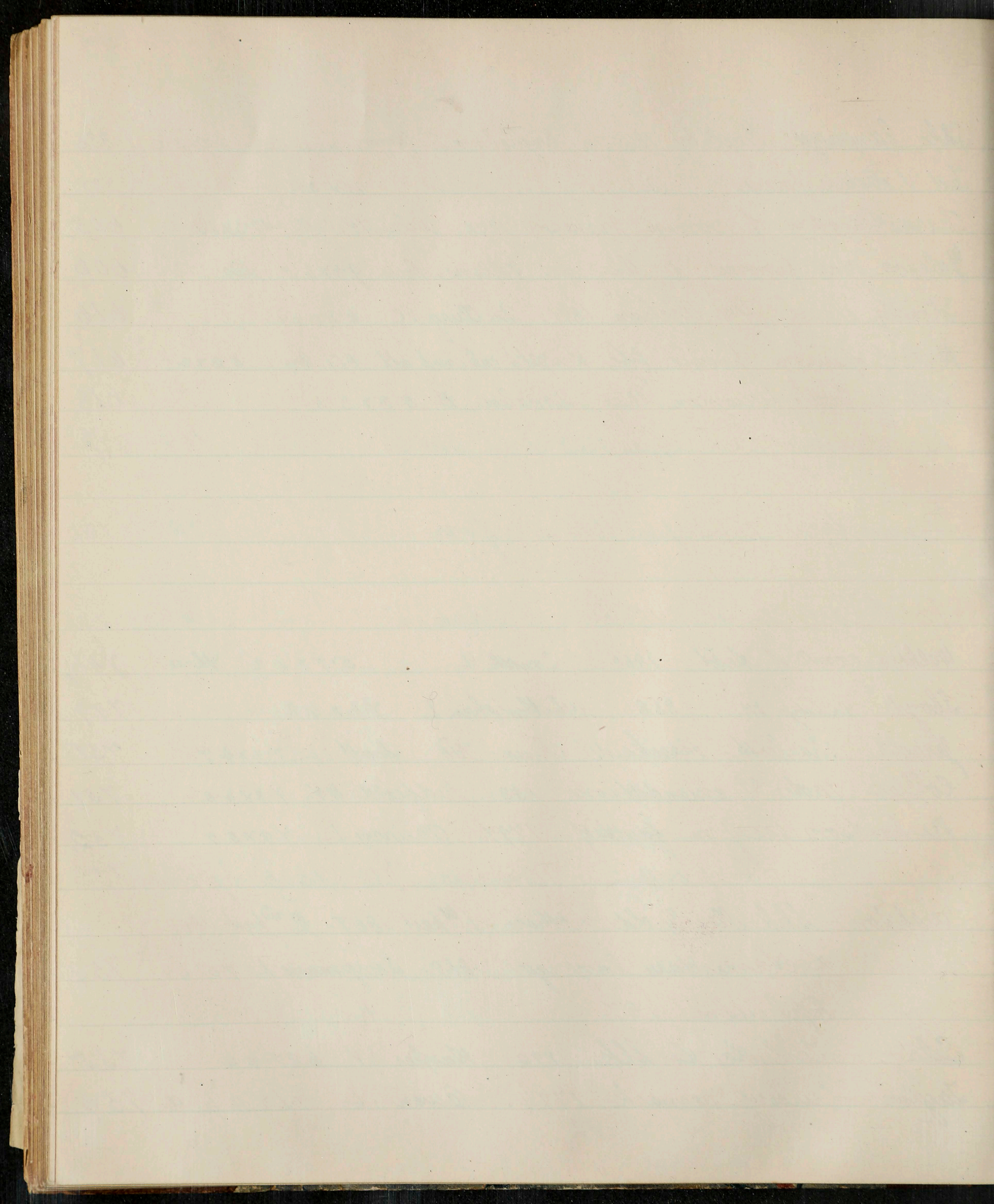

- Monro. Parochial lectures 1856. Livingston. L. 7.0x4.7- 757
- Magnin Shk papers. Mackenzie 1856. Redfield NY. 7.2x4.8 758
- Grey. Notes - text & metre 1754 - private L. 7.8x4.8 - two - fl. 759/60
- Upton critical observations 1746 - orig issue Hawkins L. 8.1x4.8 761
- Jameson characteristics of women w.c. 1858. Saunders V. L. 8x5.2 - two 762/3
- Orger critical notes ^{comedies} ind. Harrison L. 7.5x4.9- 764
- " " " " play 1888 " " " " " 765
- Bellamy essays - autog copy 1879. E. pub. Co - 7.4x5.0 766
- Heath review of text 1765. Johnston L. 8.1x5.0. bp. 767
- Schlegel. dramatic lit. 1861 - Black Trans. Bohn L. 7.2x4.5. p 768
- Offor. annotations 1819. private L. 6.4x3.8. two in one 769
- Reed English hist. ill. Shk. 1881. Claxton P. 6.7x4.4. autog. 770
- Griffith Morality of Shk. 1775 - Cadell L. 8.3x5.2. 771
- Macdonald. the Imagination &c. 1883 - Lotrop B - 7.3x4.8 772
- Magnin Papers grave & gay 1859 - Bentley L. 7.0x4.6 773
- Gould the Gradegians &c. 1868. Hurd & Co NY. 7.2x4.6. p 774
- Halpin dramatic antics - 1849. Hodges D. 7.1x4.4. autog to Hunter 775
- Whately remarks on, 1839 Fellows L. 6.7x4.2. 776
- Radford Shylock & others 1894. Dodd & Co NY. 6.8x4.3. 777
- Chiter dicta. 1885. Scribners NY. " " " " 778
- Walkley. Play-house impressions 1892. Urwin L. 6.9x5.0 779
- Birch Philo. & religion of. 1848. Mitchell L. 7.2x4.6 780
- Duis Chess-board of life 1858. Blackwood. L. 6.6x4.1. 781

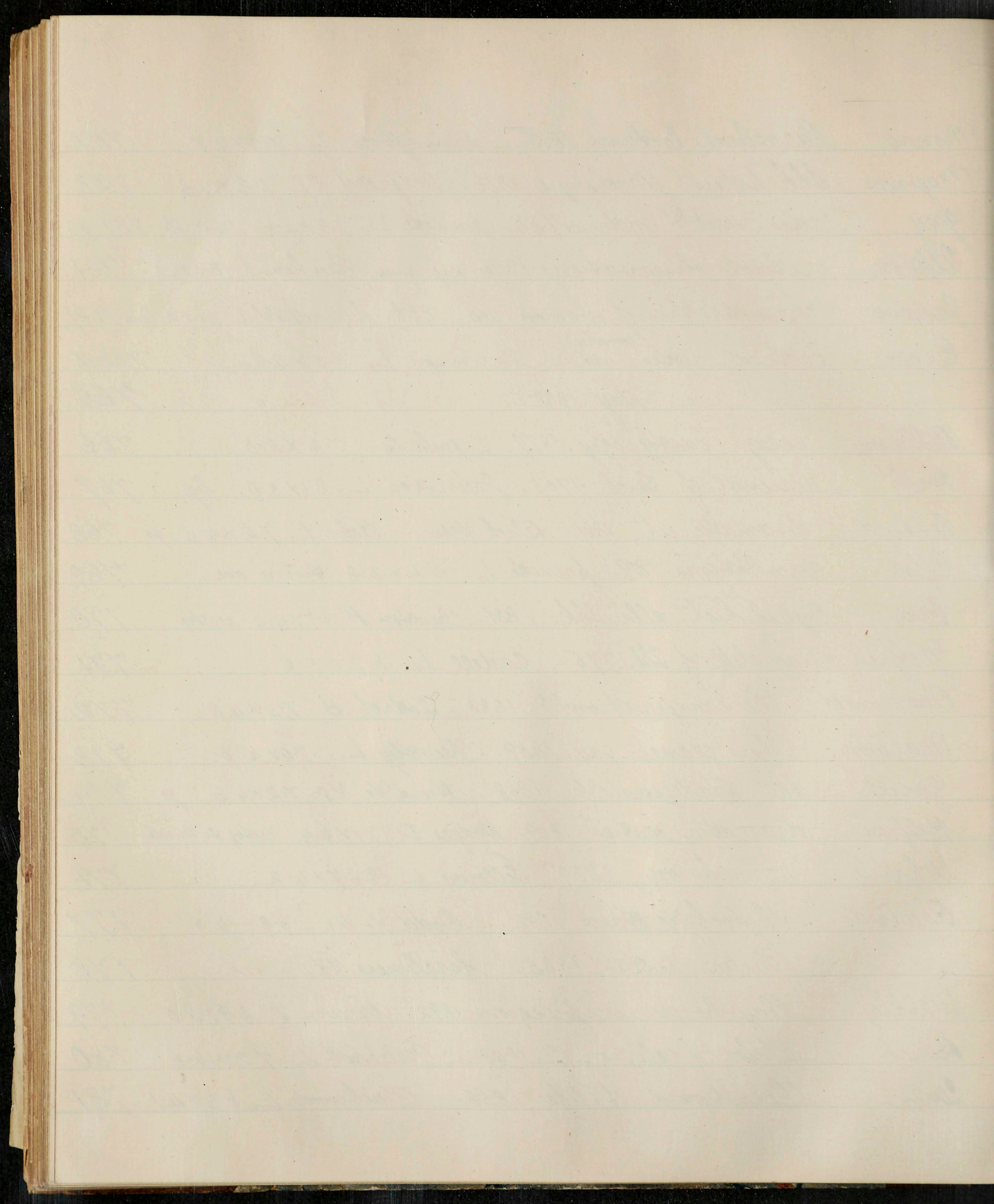

- Footsteps of Shk &c - 1862. Smith L. 7.8 x 4.6. 782
- Collier to Dyce. New particular 1836. Rodd L. 7.4 x 4.7. bp. 783
- Ruggles. Shk as an artist. 1870. Hurd & NY. 6.9 x 4.4. 784
- Howe (of N.S) Lectures. 1874. Lovell M. 6.7 x 4.6. 785
- Bulloch. Studies in text. 1878. Hamilton L. 7.4 x 4.9. 786
- Moulton, as a dramatic artist 1885. Clarendon. B. 7.6 x 5.0. 787
- Kenrick. review of Johnson. 1765. Payne L. 7.7 x 4.8. 788
- Taine on Shk (English lit.) 1873. Edmonston E 8.2 x 5.7. 789
- letter re glossary to Farrick 1768. private. L. 8.5 x 5.2 - 2^{1/2} p. 790
- Whiter specimen commentary. 1794. Cadell L. 8.5 x 5.4. 791
- notes on character &c 1867. Edmonston E. 8.8 x 5.5. 792
- Kelly notices of Leicester 1865. Smith L. 7.8 x 4.9. 793
- Dup of 791 794
- Mason commentary on last edit. 1785. Dilly. L 8.2 x 4.9. 795
- Dup of 791 with p 796
- Montague on Shk & Voltaire 1810 - 6th edit. 8.4 x 5.2. fb. 797
- Seymour remarks 1805. Lackington L. 8.8 x 5.3. fb. two 798/9
- Cunliffe. Seneca on Elizabethan Tragedy. 1893. Macmillan 8.6 x 6.6. 800
- Edwards canons of criticism 1765. Bathurst L 7.7 x 4.9. fb. 801
- Dup, in boards 6th edit 1758. 802
- Hunter. ills of Shk. 1845. Nichols L. 8.8 x 5.5. two 803-4
- Dup of 798-9 - fb - subscribers list 805-6
- Becket. Shk himself again. 1815. Walpy L. 8.5 x 5.2. two 807-8
fb.

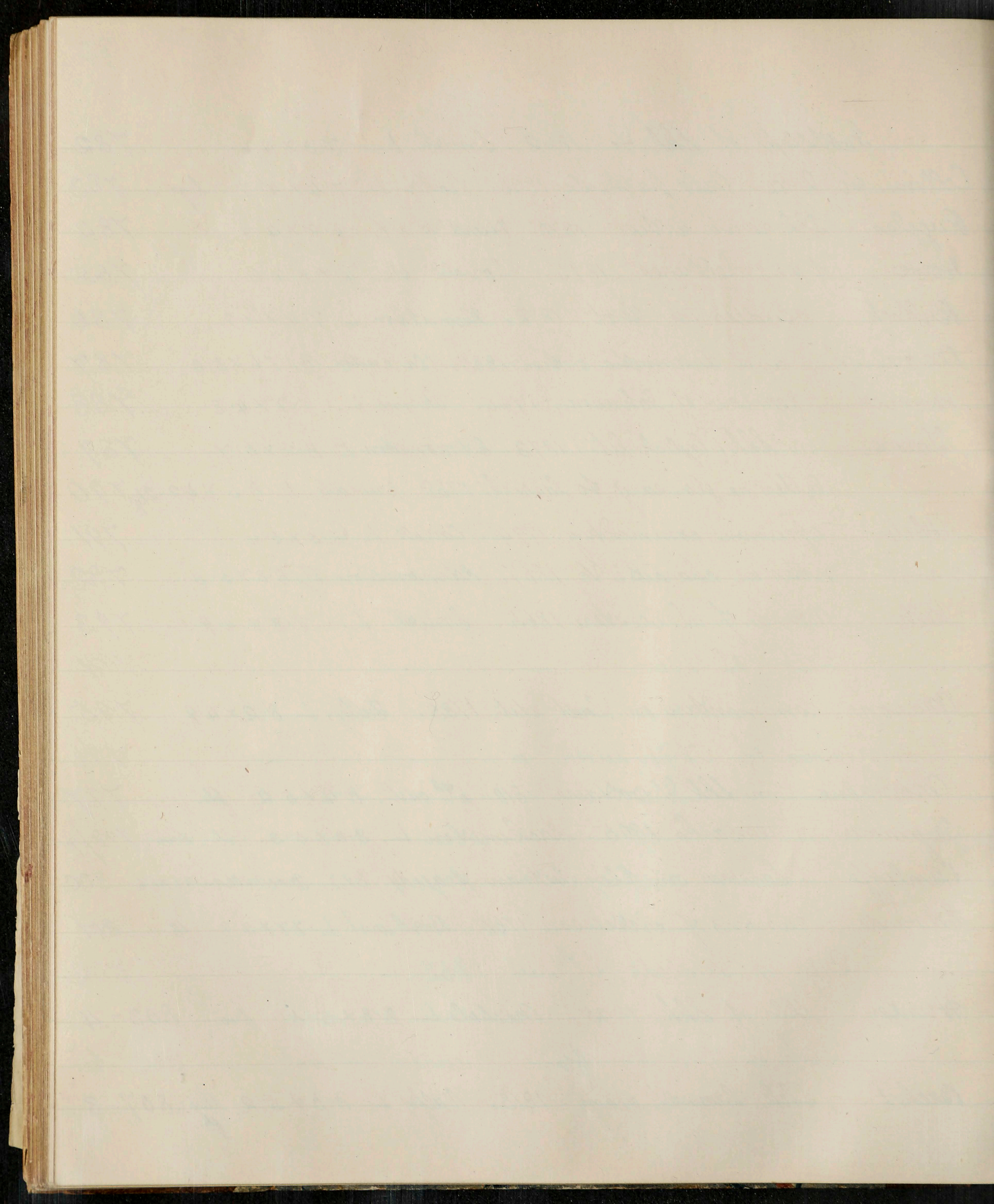

- Jacob. Diversions 1st & 2nd series 1876-7. Dally. L. 8.6 x 5.6 809-10
- Douce ill's to Shk 1808 - Longman L. 8.4 x 5.2. wc. fb. two 811-12
- Snider system of. 1877. Jones St Louis. 7.4 x 5.1. Two 813-4
- Inglely. man & the book 1881. Trubner L. 8.5 x 6.8 - Two. boards 815-6
- Dyce on Collier & Knight 1844 - Moccon. L. 8.9 x 5.6 - Whites copy 817
- Deaf 818
- Bailey improving received text. 1862. Longman L. 8.8 x 5.5[#] only 819
- Simrock. remarks on plots 1850. O.S.S. 8.8 x 5.6 - 820
- Warburton. life of bishop by Watson 1863. Longman. L. 8.8 x 5.7 p 821
- Singer. text vindicated. 1853. Pickering L. 8.7 x 5.3. bp 822
- Harness literary life by L'estrang 1871. Hurst & Co. L. 8.7 x 5.5 823
- Heath renewal of text. 1765. Johnston L. 8.2 x 5.0 824
- Collier Coleridge & Shk. 1860. Longman L. 8.5 x 5.5. 825
- Mason Beaumont. Fletcher & Shk. 1798. Harding. L. 9.1 x 5.5 826
- White our english Homer 1892. Low L. 7.0 x 4.7. 827
- Havis. Arrows in the air 1883. Paul. L. 7.3 x 4.8 828
- Scudder Men & letters 1887. Houghton B. 7.6 x 4.9 829
- Mottelle etude fantastique sur Shk. Jalajmani Paris 7. x 4.3^{paper} 830
- Hackett. notes & comments 1863 - Carleton NY. 7.3 x 4.9. p. 831
- Wilson Shk in Blackpian. (Studies Vc) 1873. King L. 7.5 x 5.0 832
- Coleridge. Lectures on. Ashe 1883. Bell L. 7.3 x 4.6. 833
- Hawkins 13 papers various 1887 - Warren Winchester. 8.9 x 5.6. 834
- Wilkes An american point of view 1877. Low L. 8.8 x 5.5. 835

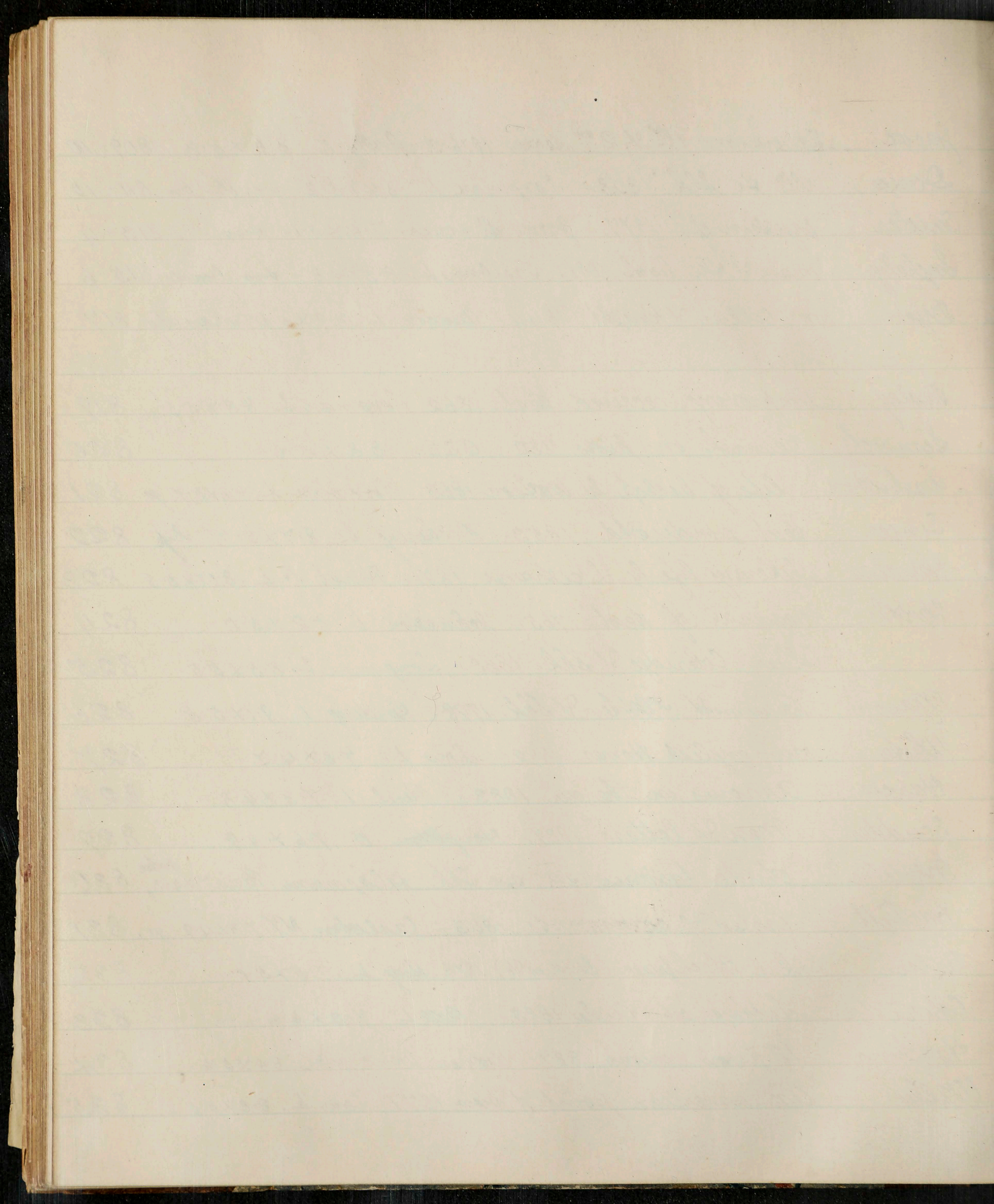

Dup of 819 - Two bound in one 1862-1866. 836

Dup " 801 7th edit 837

Gervinus. Commentaries. Bunnett 1877. Scribner NY. 8.8x5.6 838

Kinnear. Cruces. 1883. Bell L. 7x5x4.7 839

Drake. Gleaner vol 4 only. 1811- Suttaby V. L. 8.5x5.2 fls 840

Jackson. Senius justified. 1819. Major L " " " " 841

Pye Comments on commentators 1807. Tupper V. L. 8.5x5.1 }
bound up with it a dup of # 752 fifth edit 1798 } 842

Hazlitt Characters of the plays 1818. autho. Taylor V. L. 8.2x5.1-fls 843
" " " " 1907 - introduction of F.J.S. "Everyman" #30, 812.

Dyce Strictures on Collier 1859. Smith L 8.3x5.3- 844

" A few notes on Shk 1853 " " " " " " 845

Radham. En text. Cambridge essays 1856. Parker L. 8.5x5.2 846

Ulric Dramatic art 1846. Chapman L. 8.7x5.4. 847

Knight Studies of Shk. 1851. L. 8.8x5.7 848

B.S.S. Papers 1849 being 19 articles. L 8.8x5.6. - vol #4. 849

" " " " 1844 " 25 " " " " " " " 1- 850

" " " " 1847 " 23 " " 8.7x5.6 " 3 paper 851

Dup of 849 in paper 852

All four bound in one vol 853

Imperfect hints. 1787. Walter L. 10.3x8.4 - Two in one 854

A new study with Plato & mysteries 1884. Trubner 8.5x5.4 855

Clarke Subordinate characters 1863. Steven V. L. 8.6x5.4. ill 856

Collier's Note & emendations 1853 - Whittaker L. 8.8x5.5 cuttings ins 857

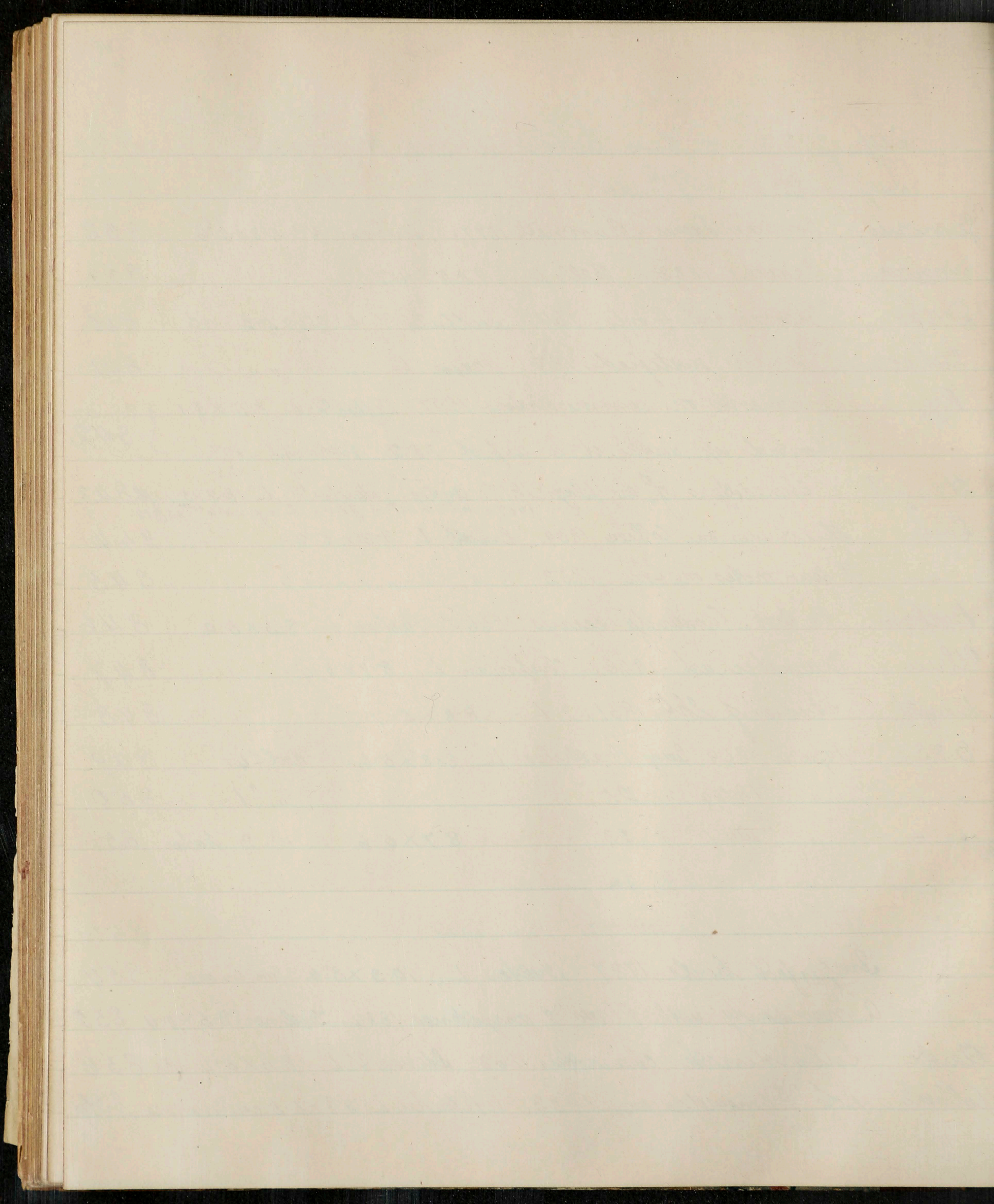

Garden of girls 1885. Remington L. 8.9 x 5.7 858

Semple Psychological study of. md. Bailiere L. 8.5 x 5.5. autog 859

" Putnam's Mont. Mapa 1853. on Collier's text. NY. 9.4 x 6.0 860

Colloquies 1844. Orr L. 8.3 x 5.3. 861

Richardson Essays 1785. Murray L. 6.3 x 3.7. p- - Two fl 906-7

Dup of 766. 908

Post Lore vol 4 bound 912

Knight. Studies of Shk. parts 1-2-4-5-6 unbound 1849. 913

Shakespeareanna 1893. the 4 parts unbound 914

Cunningham. Life Queen Elizabeth. 1839. Daly L. 4.7 x 3.0 969

Herbert. Henry 8th & 6 wives. ps 1855 Miller NY- 7.5 x 4.8 1129.

March. Philological Study of language 1870. Harpers NY- 7.4 x 4.5 1130.

Drake. N. Noontide leisure - 1824 Cadell. L 7.4 x 4.5. fl. too 3628-29

Giles - Lectures & essays (Falstaff) - 1851 - Ticknor. B - 7.1 x 4.4. too 3630/1

Audin - Henry VIII. 1852 - Dolman L. 8.8 x 5.5. 3632

Hazlitt W. Gram. lit. of Queen Elizabeth. 1845. Wiley NY 7.2 x 4.8. 1/2 l 3947.

Darvis D. Gram. miscellanies. p. pp 1784 - 7.8 x 5.0. three 3948-50

Lacy. Sauny the scot or Taming the Shrew. 1708. Prage L. 8.1 x 6.1. 5039

Tytler Henry VIII. p. 2^o 1837 - Oliver V. E. 8.5 x 4.1 - 5040

Baker Anne Boleyn a tragedy - 1850 - Hart. P - 7.0 x 4.4. 5041

Kemble. (F Anne) Notes on Shk plays 1882. Bentley. brown ink 24075.

Gervinus Commentary. in German. 1849. Leipzig. 4 vols. 1/2 l. 7.4 x. B.P 24081-4.

Dowden in Italian. Hoepli of Milan 1895. 5.9 x 4.0 24085.

Courtney. J. P. Commentaries on Hist. plays. 1840. Colburn (2) 24086-7.

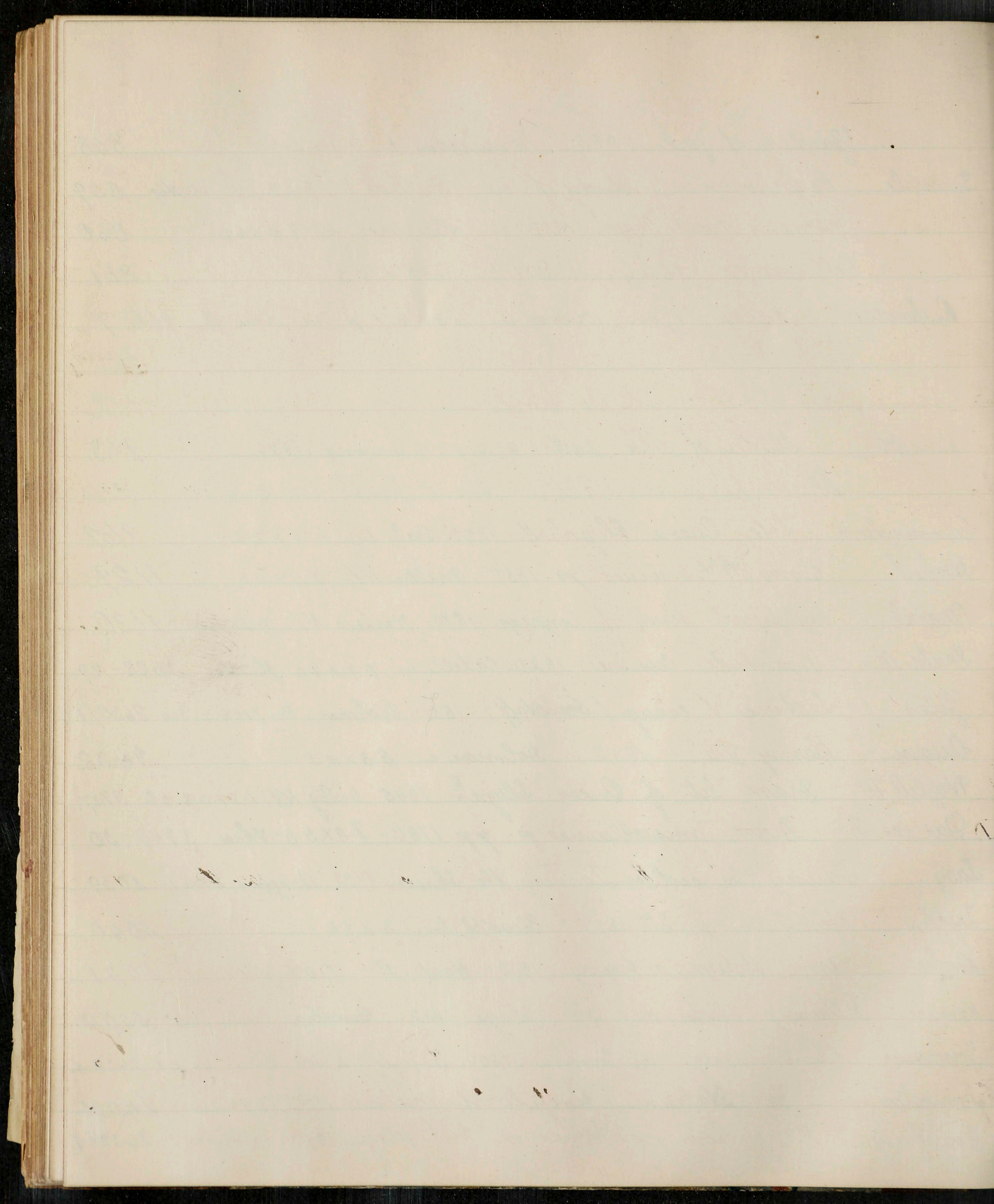

Gould G. Corrigenda & explanations. 1884. Poetue 8.5x5.6 - 24088.
 Coleridge ST. 7 lectures by J.P. Collier & his emendations 1856 - 24089.
 Walder E. Shk criticism sect- & lit. - 1895 Bear Bradford - 7.2x 24090.
 Keightley J. " Expositor 1867. Smith. L. 6.7x4.2 - 24091.
 Fletcher G. Studies of Shk. 1847. Longman. L. 8.1x4.8. 24092.
 Martin. Lady Shk female characters. 6 from Blackwood & Lees Prof 24093.
 Threlton A.E. Textual notes. A & C - A W T E W. 1899. Palmer. L 8.1 thin 24119.
 Hazlitt W. C Shk - [life & commentary]. Quaritch L. 1902-8.9 - 25080.
 Swinburne G. Hist. " Eliza. " Lit. Macmillan 1891 " 2. 25921
 Brooke S A. 10 plays of Shk. Constable 1906 - 3rd 8.5x5.4. 27707.
 Lounsbury prof T.R. 1st editors of " - (critical text) Mult. 1906 - 27892
 New readings in Shk. 3 articles Blackwood - July-Dec/63 2nd b - 29195.
 Burns, J.J. Furr Kings, story of english, according to Shk. appleton 1900 - 29851.
 Dartmouth Parsonage. a tale for youth. Shk discussed 2nd / 15th - 29852.
 Gargley C.M. Representative Eng. Comedies. (Chap X Dowden on Shk) 1903. 30220.
 Winter W^m Old shrunes & Jug. (20 essays 7 being Shk) Macmillan/01 32006.
 Lounsbury T.R. Shk. as a dramatic artist. Scribner 1901. 8vo. 35788.
 Rader, W^m. " Studies. Badger. R G of Boston 1912. 35791.
 Dunning E.J. Genesis of Shk Art - sonnets & poems. B 1897. 36451.
 Bagehot. W Shk the man. McClure Phillips 1905. thin 37120
 Johnson. C.F. " & his critics. Houghton & Co. B. 8vo - brown 37479.
 Canning Hon A.S.G. " studied in 3 plays Unwin. L. 1908. 8vo 37627.
 Bayley H the " Symphony - ethics. C & Hall. L 1916 " 37628.
 Fleay. F.G. Manual. Macmillan/76. L. 16^o red 39503.
 Stalker. prof. J. How to read Shk. 2nd Hodder & S 1913. L red 40406.

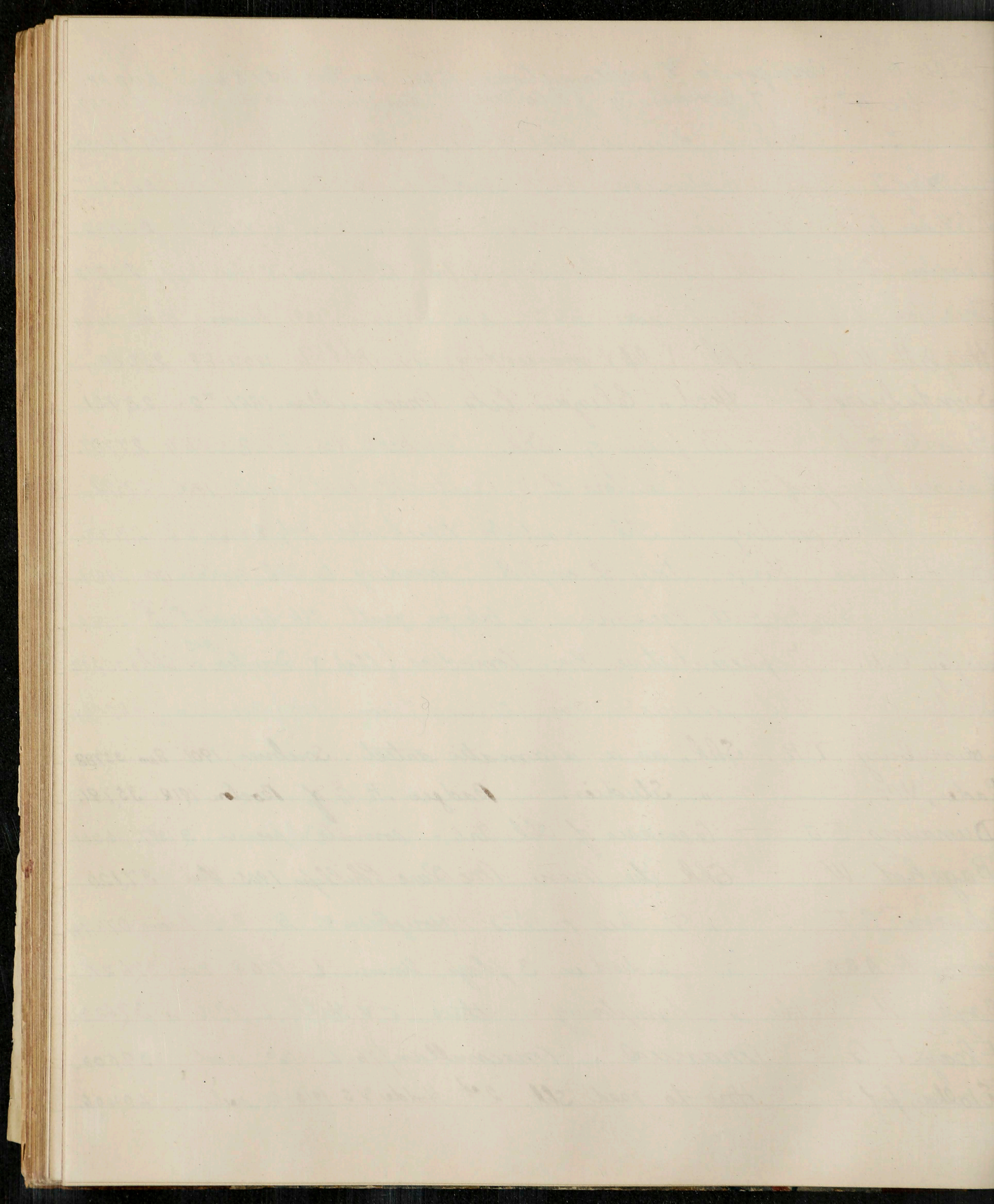

- { Sauntsbury G. Shk & the Grand Style in Essays & Studies by
 member of the Eng. Assn. collected by A.C. Bradley ^{40,635}
 Ox. Clarendon 1910. (7 essays) green. 80.
- de Quincy T Essays (11) Macbeth, Knocking at gate. Ticknor B/67, 40,989.
- Terden S.S. " & Lyrics - "7 Ages" (p 1 to 70) photo post. E/78. 41,193.
- Turnbull M.P. A short days work. poems (5 Shk essays) L 1965. 41,194.

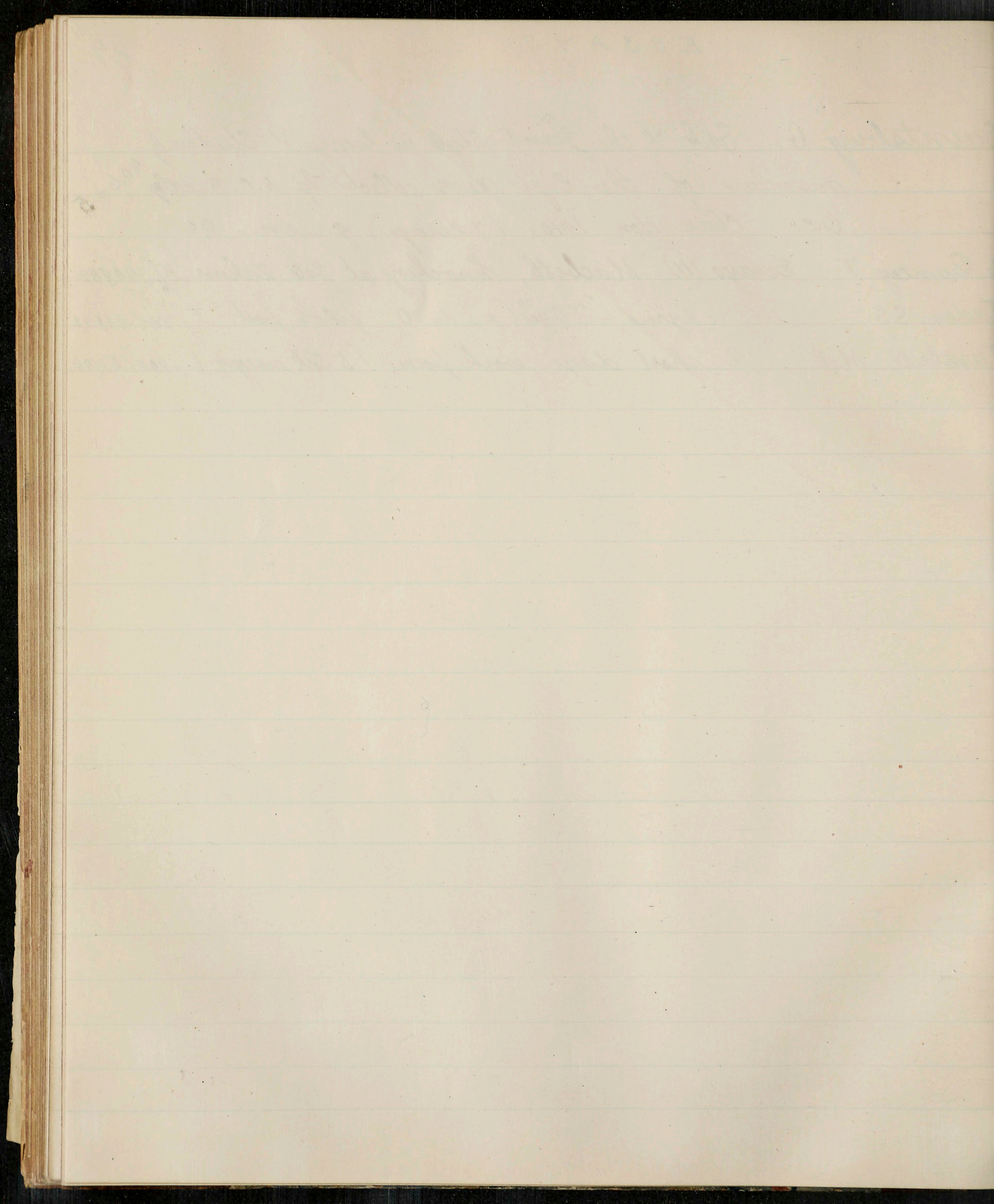

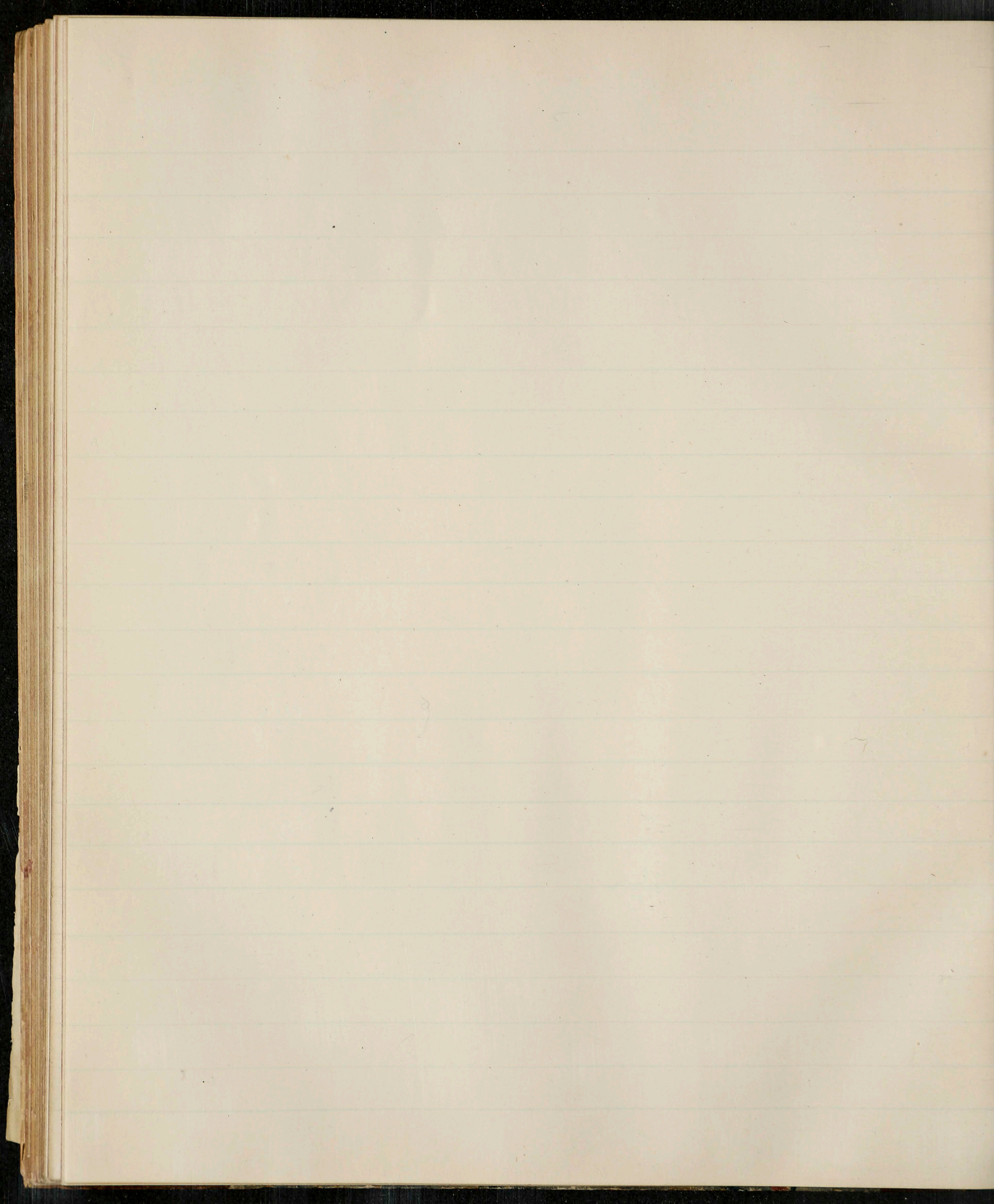

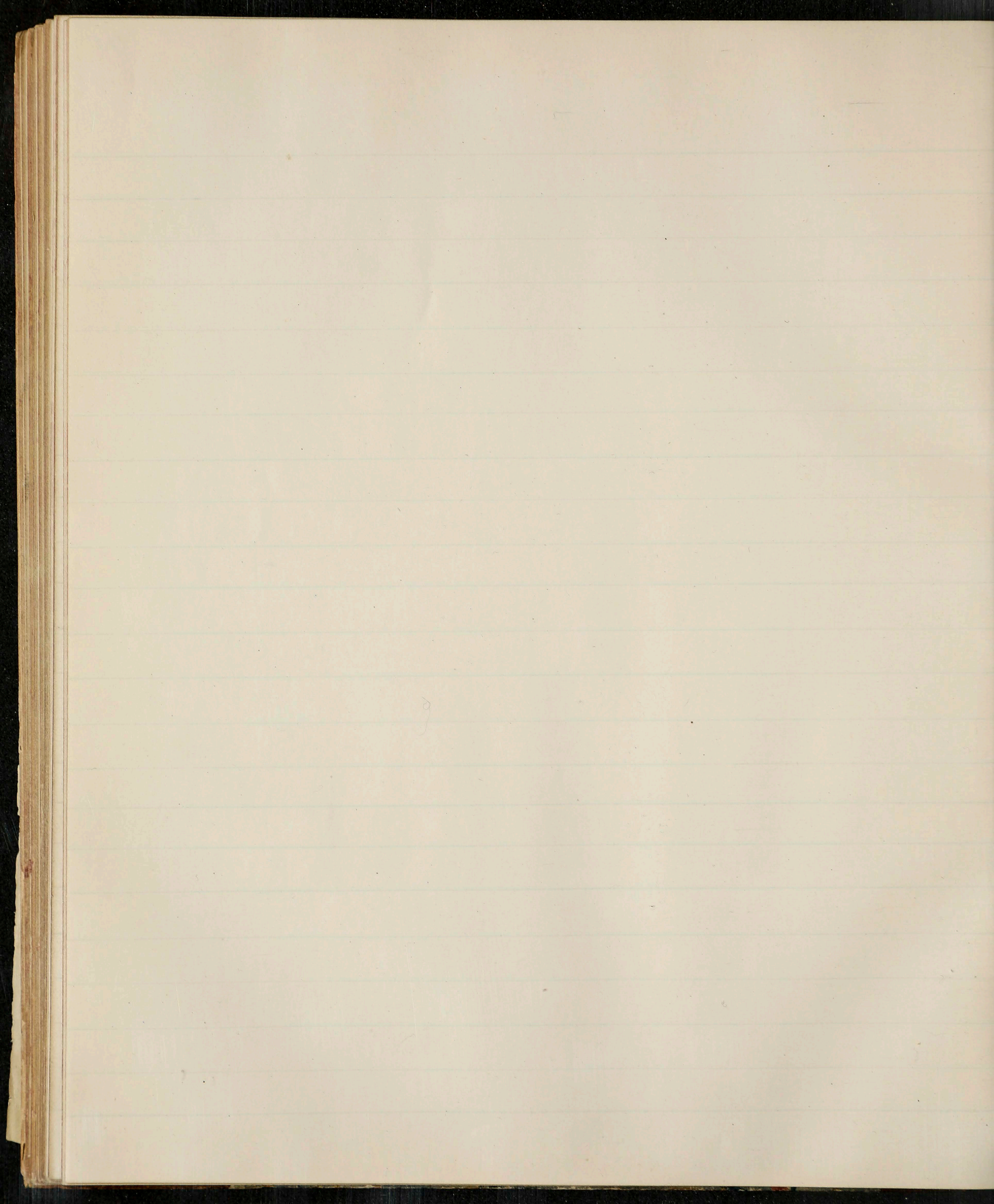

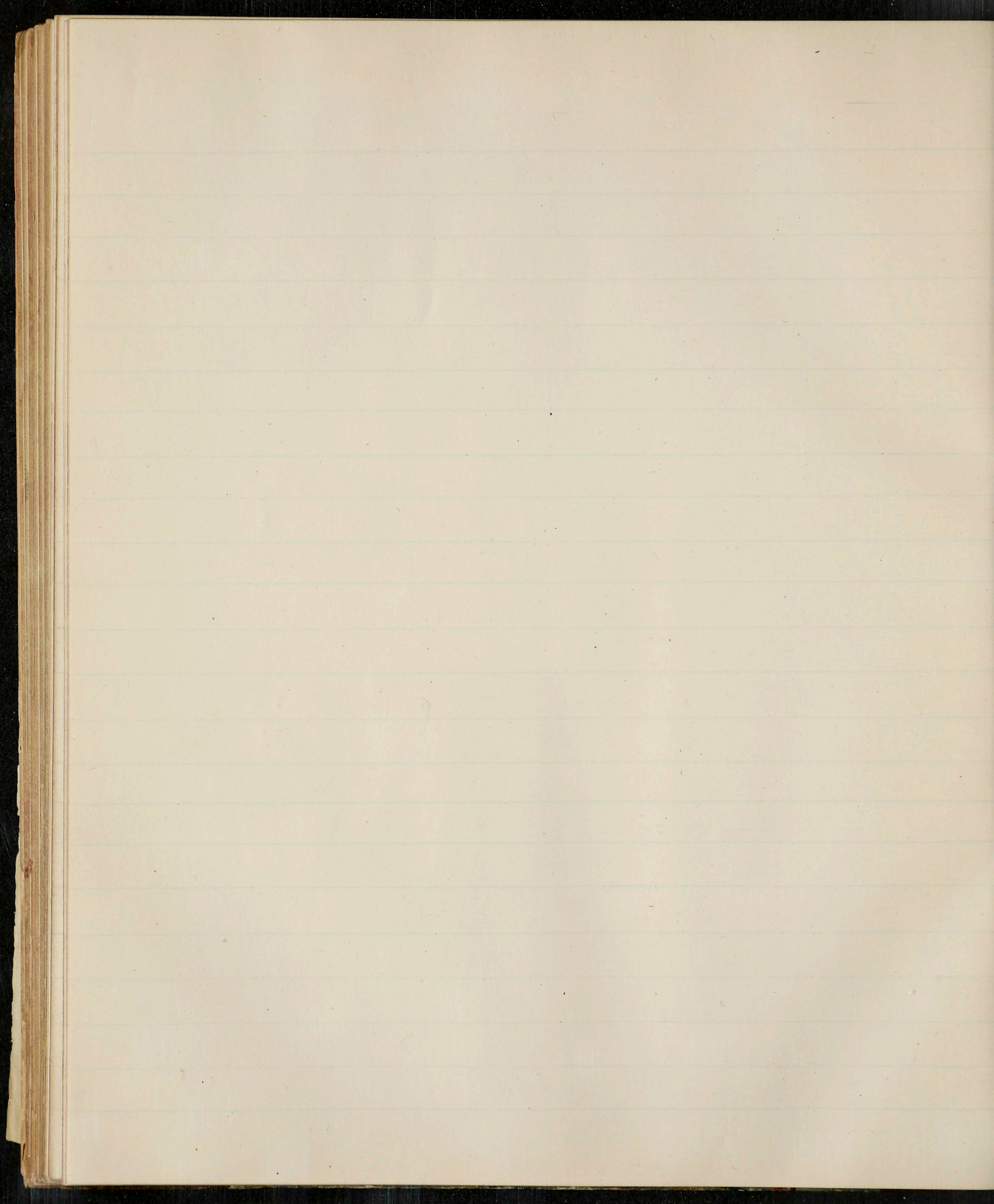

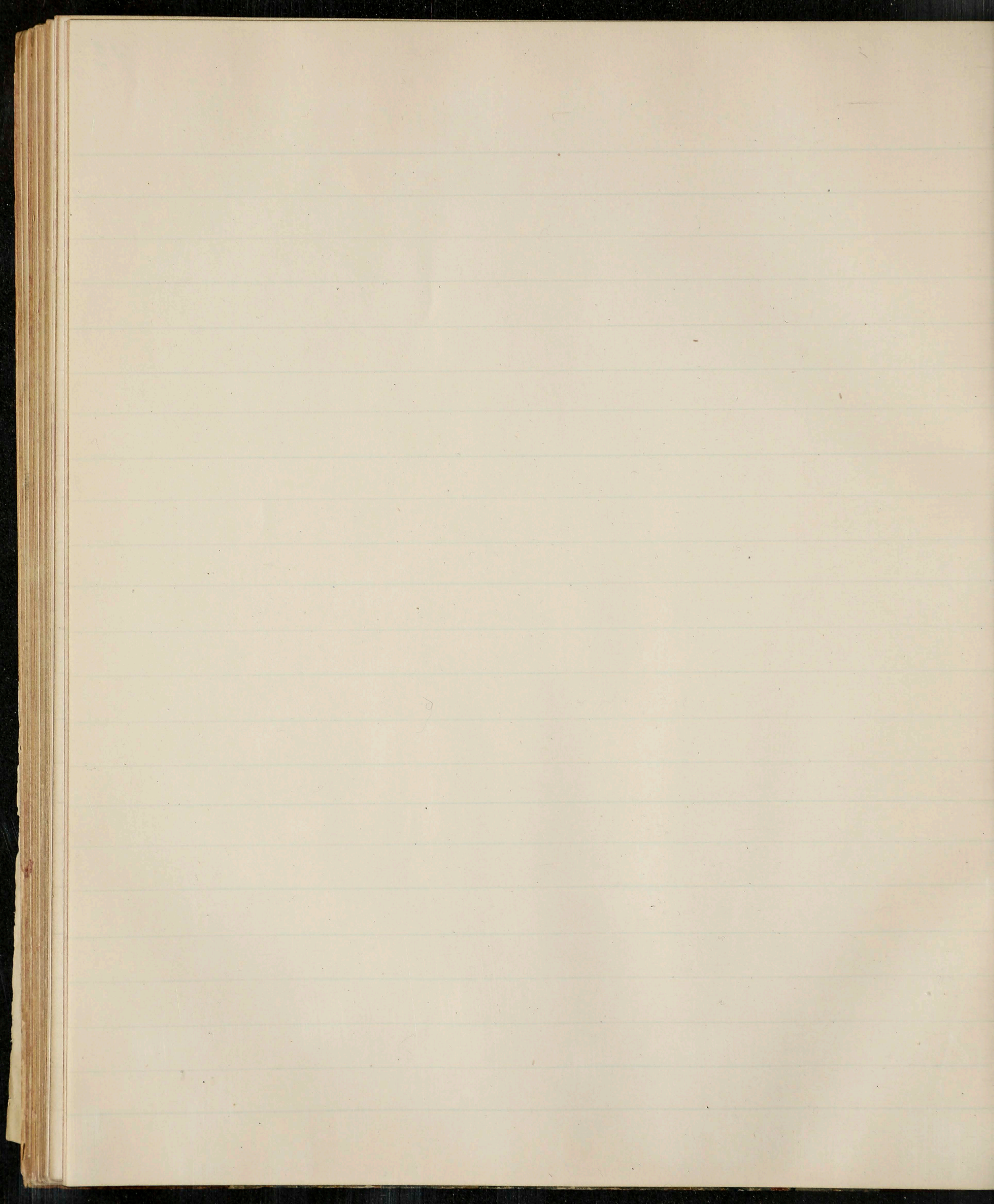

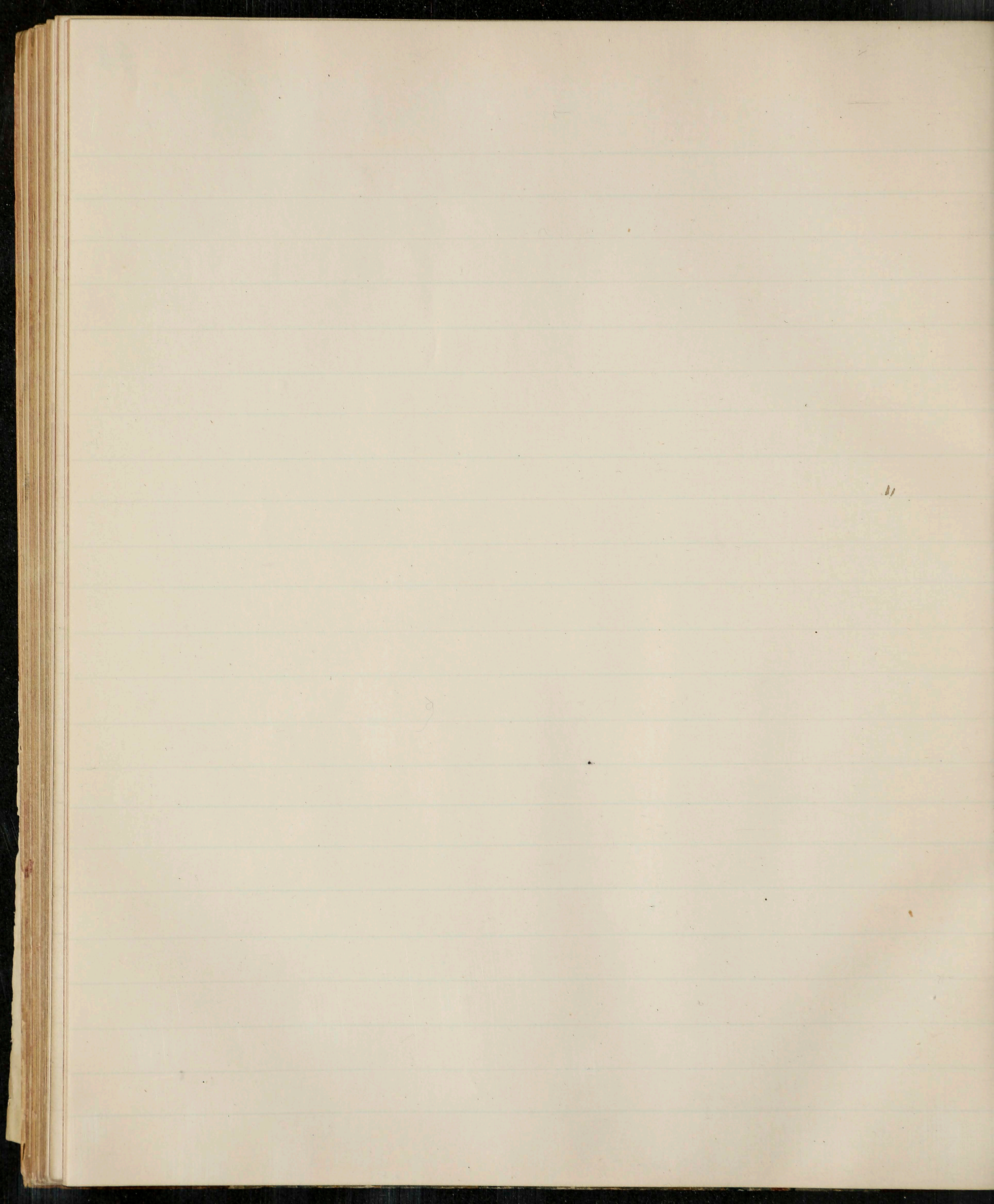

Shakepers special & technical knowledge.

Flowers of Shk. Viola. Low & L. colored - 8.9 x 7.0 - 583

Mad folk. Bucknil 1867. Macmillan L. 7.5 x 5.0 - 584

On Shk learning Farmer 1789. Songman L. 7.6 x 4.6 585

Plant lore - garden-craft. Ellacombe 1884. Simpkin L. 7.3 x 4.9 586

Saw in Shk Davis 1884. West. St. Paul (USA) 7.3 x 5.0 587

Shk legal acquirements. Campbell 1859. Appleton NY. 7.2 x 4.6 588

" garden Beisly 1864. Songman L. 7.4 x 4.9. 589

Animal lore. Phipson 1883. Paul L. 7.8 x 5.0 - 590

Shk flora. Grindon 1883. Palmer Manchester. illus 8.1 x 6.5. 591

" medical knowledge. Bucknil 1860. Songman L. 8.6 x 5.5 592

Mania melancholia & in plays. Farren. 1829. private L. 9.0 x 5.4. by 593

Medical thoughts of. Field 1885. Andrews. Easton USA 9.2 x 6.0. ^{paper} 594

Insects mentioned. Patterson 1842. Newman L. illus 6.5 x 4.0. 611

Nat^l hist. of. Mayou 1877. Slater Manchester 6.5 x 4.5 612

Shk on Golf - &c. 1889. Douglas E. 6.8 x 4.7. 613

Riddle. Shk & Aristotle. 1832. Collingwood. O 7.4 x 4.3 891

Skarns. Treasury of knowledge 1878. Putnam 7.4 x 4.9 892

Phillips. Regnal years & actor list. 1883. private 6.7 x 4.3 893

Kellogg. Insanity, imbecility, suicide. 1866. Hurd & NY 7.0 x 4.6 894

Giles. Human life in. 1868 - See &c B - 6.8 x 4.6 - 895

Thompson. Sylvan secrets. (birds) 1887. Alden NY. 7.3 x 4.2 896

Blades. Shk & typography 1872. Trubner L. 8.6 x 5.4 897

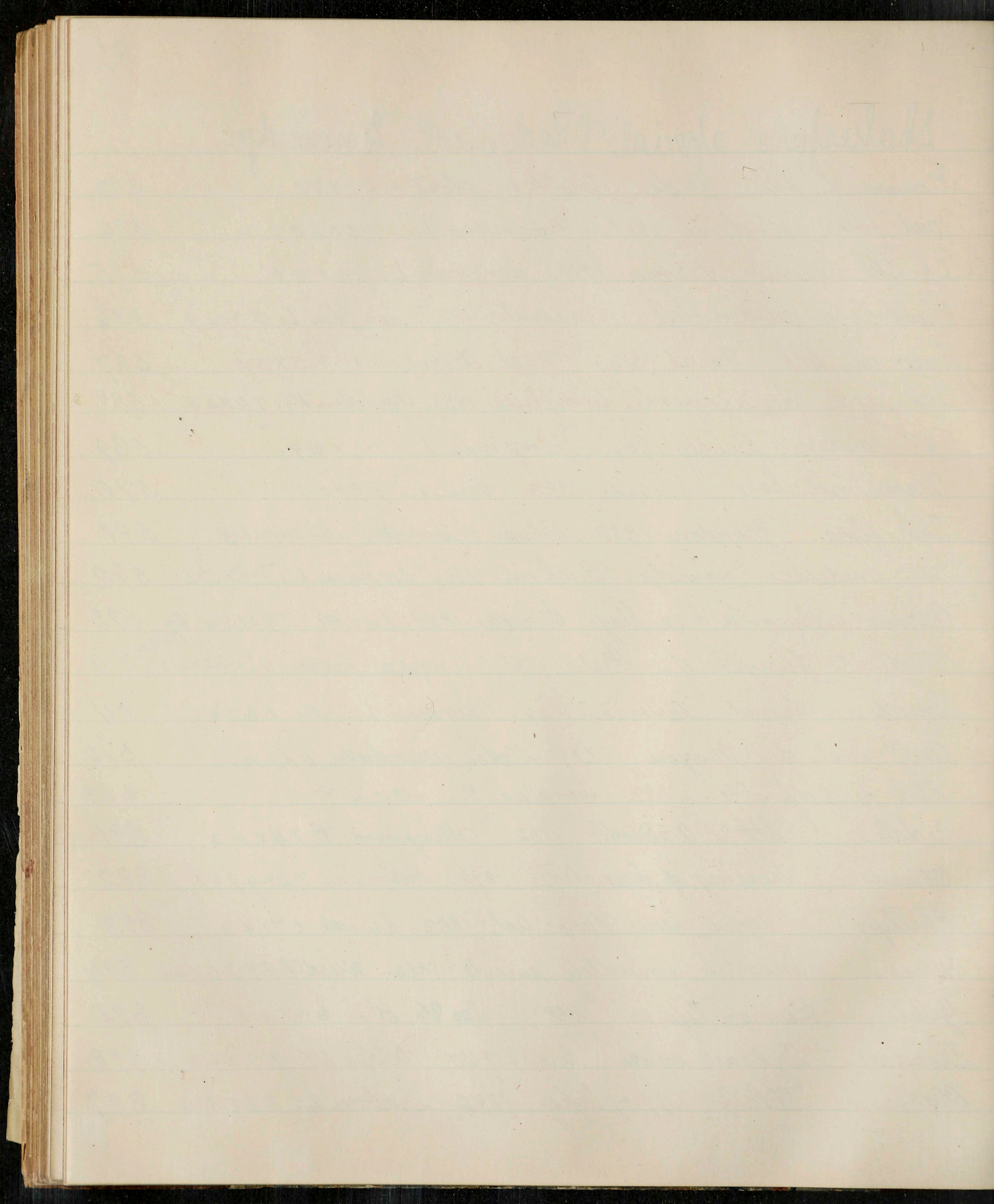

- H. T. Was Shk a Lawyer - 1871. MSS notes. Songman. 84x 24073.
- Flower C.E. Shk on horse back. Shk no dog fanciers. Stratford 24074.
- Naylor E. W. " of Music. 1896. Dent. L. Temple manual 24076.
- Seager H. W. Nat. hist. in Shk's time. ills. 1896 Stock. L 8.5x 24101.
- Rushton W. L. Shk an Archer. 1897. See L. L'pool 8.6x 5.5 24102.
- Elson L. C. " in Music. 1901. Nutt. L 7.4x 4.8. 24655.
- Morley G. " Greenwood. 1900 " " 6.4x 5. 24656.
- Harting J. E. Birds of Shk. 1871. Bamboord. L 8.8x 5.7. 25082.
- Bloom J. H. Shk's garden. 4 ills. Methuen. L 1903. 6.7x 26835.
- Attorney & solicitor. Atlantic M #4 - July 1859. 2b. Black 29196.
- Roffe A Handbook of Shk Music - (350 pieces) Chatto. 9.2x 7.6 - 29849.
- Ellacombe H. N. as an Angler. Stock. L/83. white vellum paper 39233.
- Heard. F. F. " a Lawyer Little & B/83 " " c 39234.

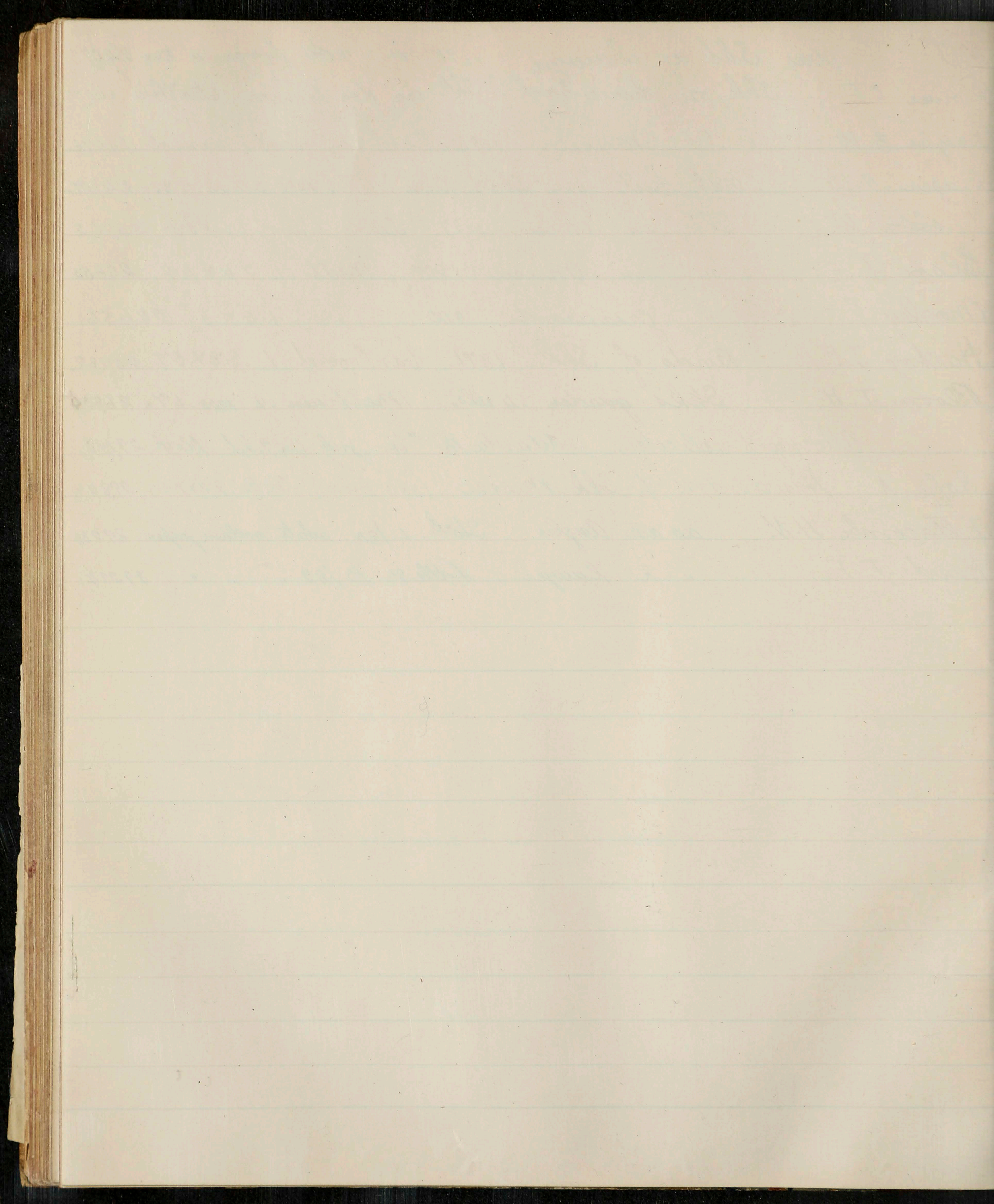

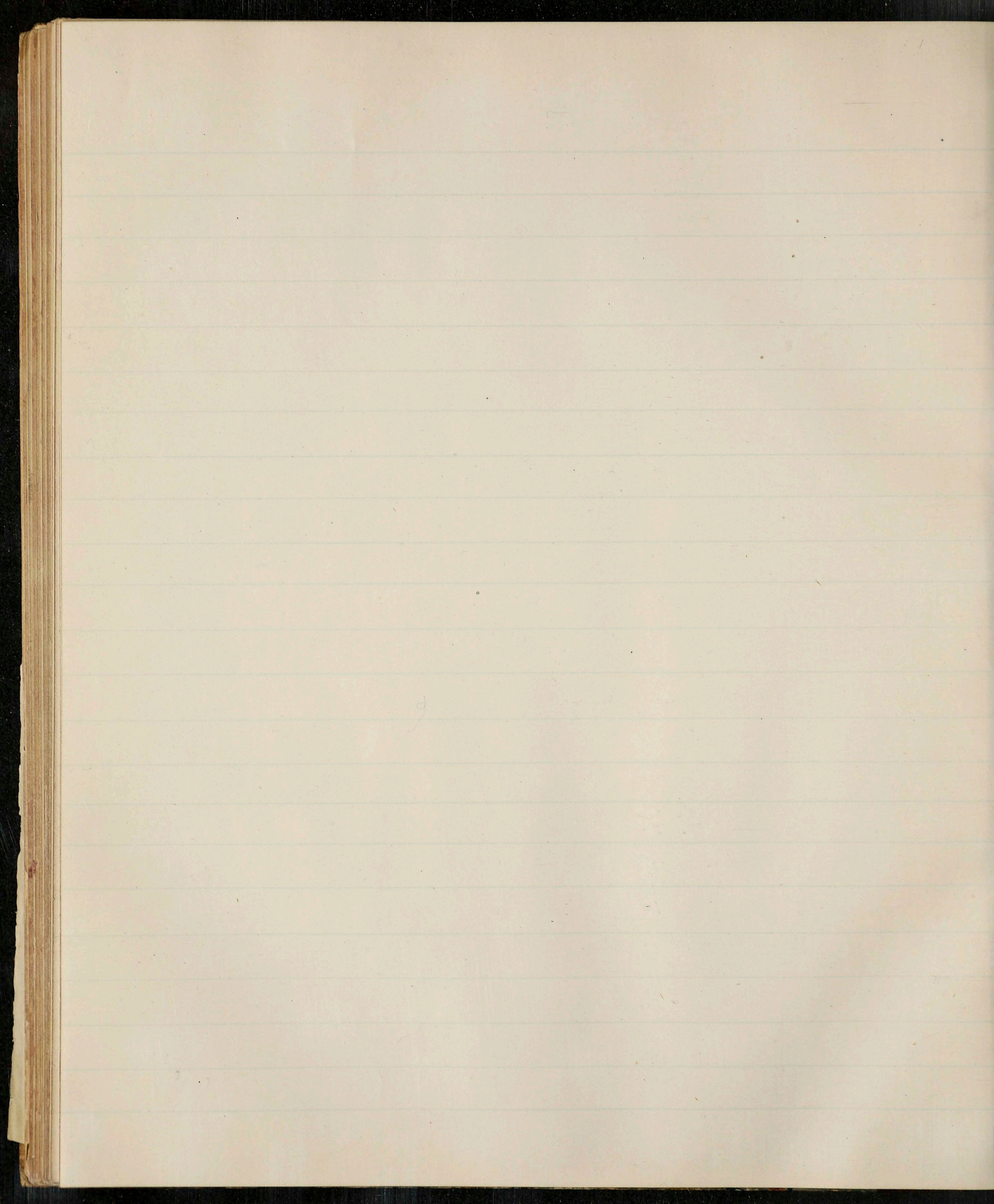

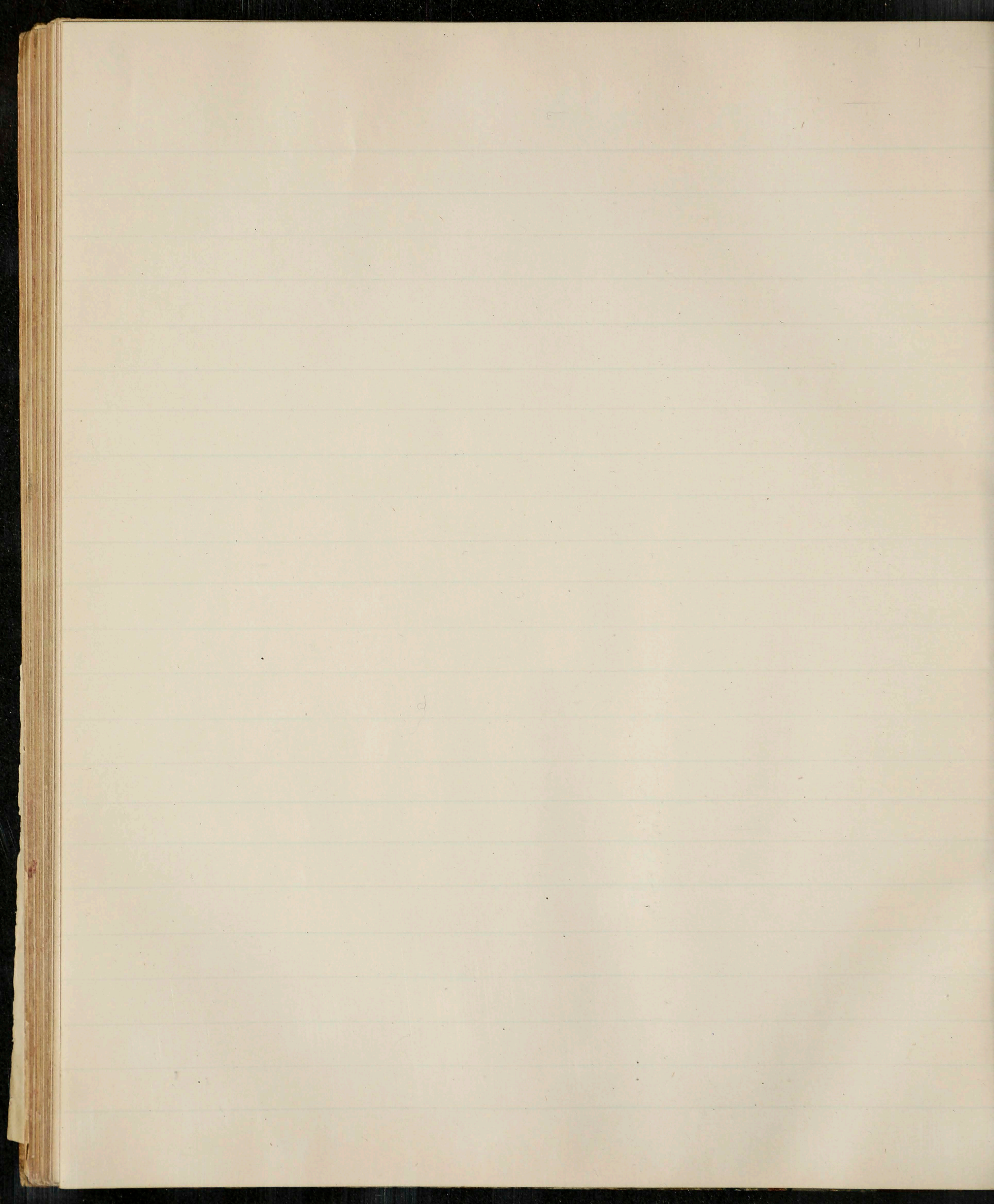

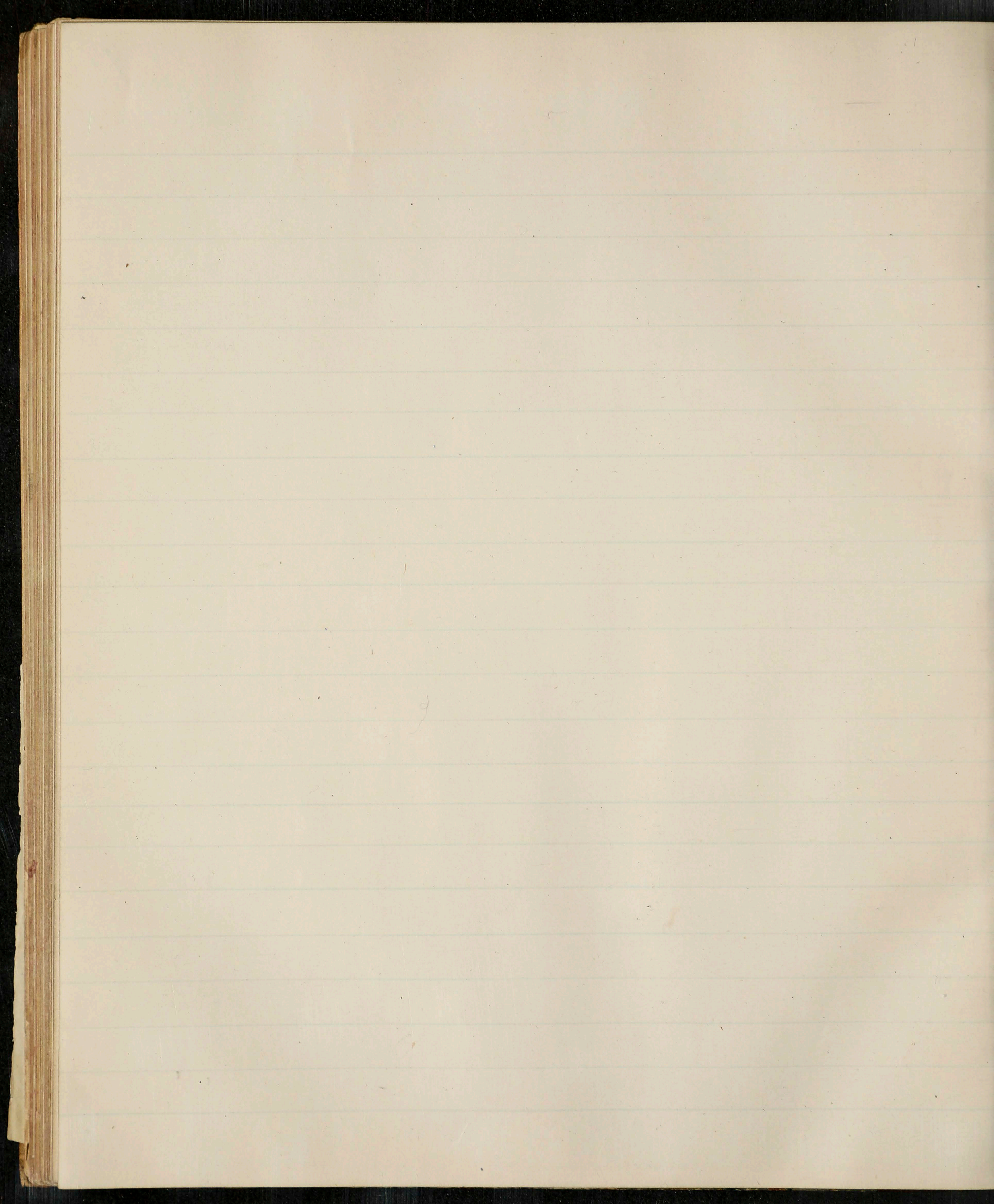

Stratford-on Avon and Shakespears England.

Birthplace & neighbourhood. Wise 1861. Smith Eder L - 6.7 x 4.3 - 103

Here & there in England. -- 1871 Smith - (Pilgrimage to Stratford) 104

Shks., England - Thornbury 1856 - Soyeman. L - 7.2 x 4.7. two 105-6

Festival at S - 1830 - Sapworth. S - 6.8 x 4.0 - 72 wc. ci. bp 107

Shk & S - also Tercentenary. Hunter 1864 - Whittaker L. 7.1 x 4.6 - ph 108

Shks. home at New Place. Bellew 1863 - Vertue L. wc, tables - 7.7 x 4.8. 109

Glyptic & Jones's museum. Jarvis 1875. Smith L. 7.4 x 5.0 - wc - 110

S from earliest times to Shk. See 1890 - Sealey L. 7.4 x 5.2 - 45 wc. 110

Shks. home, Irving & Fairholt. 1877. Sabine N.Y. 7.8 x 5.5 - 12c. 112

Severn - Harrod 1824 - Whittaker L - 52 p by Ireland 8.9 x 6.0 - two 113-4

Avon . Ireland 1795 - Faulder L - 9 x 3 x 6.6 - 32 p. 115

S records & autotypes - 5th edit. Halliwell Phillips - 1887. Harrison L, 8.8 x 5.7 - 116

" autotypes. Transformation scenes. " " 1883. Brighton 8.8 x 5.6 - 117

4th edit of # 116 118

Warwickshire - from Dugdale 1817. Aston Coventry - 8.8 x 5.4. ills & map 119

England as seen by foreigners. Rye 1865. Smith L. 8.4 x 6.7. wc - e. 120

Society in Elizabethan age. Hall 1887. Sonnenschein L. 8.9 x 6.0. ci. wc 121

Ethics of Shk celebrations - Tressider L. 1864 - 8.2 x 5.4 - 122

Views of S. Steel plates - Rock L. 8.3 x 5.3. 123

Hist & Antq. of S - Wheeler (1815 or earlier). Ward. S - 7.3 x 5.6 - 8 p. 124

Shk festival, an ode. (Mitchell) 1864. Zeff L - 8.2 x 5.2. 125

Memorial fountain at S. Davis 1890. Cambridge US. 7.8 x 5.3. ills 126

Britton ^{Autolios} J. Shk. Stratford & much archaeology 8° subo/50 42/52.

STRATFORD.

- England from German point. Rodenbury 1875. Bentley L. 8.7 x 5.6. 127
- New Place. Halliwell. 1864. Adlard L. 15.8 x 10.0 - ills. 347
- S from earliest times to S. 1885. See. Seeley L. 13.7 x 10.2 - 45 ills ^{given away} 348
- Shk memorial. Beeton L 1864 - ills. 14.8 x 11.0 - some coloured. 349
- " birthplace. home & grave. Jephson 1864. Reeve L. 8.5 x 6.4. photos. 580
- Graphic ills. of Warwickshire. Jaffray 1862. Underwood. Birm⁸. 12.5 x 9.8. 601
- Shk. England. Winter 1891. Douglas E. paper 5.2 x 3.6. 615
- Irving - S - in vol 2 of sketchbook 1826. Murray L. 7.3 x 4.5 909
- Fairholt FW. Home of ... 39 w.c. - 1847. Chapman. L 6.8 x 4.7 - limp 24105.
- Andrews, Amelia Little notes on ... England. 1903 Sonnenschein 24106.
- See. S. L Stratford... to death of Shk. 45 ills. 1885. Seeley. L. 13.8 x 10.1 - 24107.
- Childs G.W. Recollections. 1890 Lippincott. P. Autog. 7.1 x 4.7. 24608.
- Rider W^m. Brews ills., bio & Stratford 1828. 10.8 x 7.2. 24653
- Thorne J. Avon of S - redrawn old prints. L. 1902 - 27935.
- Shk. & his birth place. tourist handbook. Nelson/64 31261.
- Home of Shk. after water-colors. by L.K. Harlow. Prang/oblong 34883
- Morby G. Sweet Arden... Shk's country Foulis. L 1906. 35789.
- Howells. W.D. Seen & Unseen at Str. Harpers NY-1914. 36651.
- Ward & Ward Shk. town & times (good process ills) 4th 5th 5th ^{2. (NO) union} 36941.
- Harper. C.G. Summer days in Shk Land. ills. (museon T/1912 - 37201.
- Lee S Stratford-on-Avon 45 ills. - Seeley 1904/ 16^o purple 40407.
- Green. J.B. Hist of Eng. People (#3 of 5) Eng. of Shk. pp 333-93 ^{20^{den}} 40408.
- Thorne J Rambles by rivers. (2 in 1) Avon is 1st vol/ 45 40944.

STRAFFORD

STRAFFORD

STRAFFORD

STRAFFORD

STRAFFORD

STRAFFORD

STRAFFORD

STRAFFORD

STRAFFORD

STRAFFORD

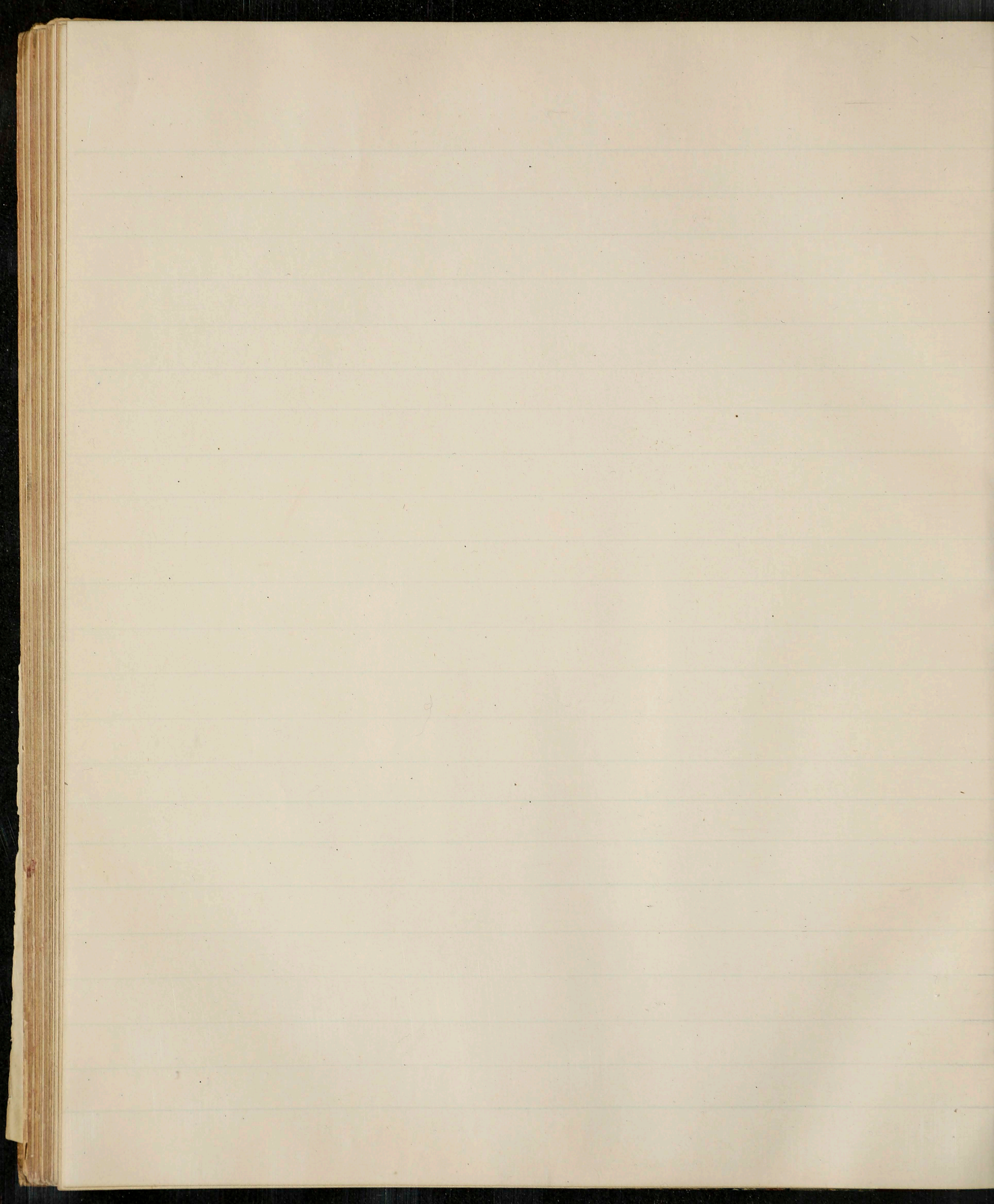

Dickens-

- Memento - hints to collectors &c 1870 - Tuer L. 11.2x8.7 970
- Sup 971
- Master Humphreys clock 1840 - 1st edit Chapman L. 10.x6.7 972
see also 38437
- Oleiver Twist nd. 24 good Cruickshanks. " " 8.7x5.5 973
- Tale of 2 cities 1866 - Browne ill. " " " " " 974
- Christmas books 1843-8 - Seech " " 8.8x5.6 975
- Sketches by Boc. 20 Cruickshanks. Lea. P. 1841 9.4x5.8 976
- W Nickleby - Phiz ill. - " " 1839 9.6x6.0 977
- Bleak house Browne ill. - Chapman L 8.8x5.5 - 1853. 978
- Sketches by Boc - 40 Cruickshanks - 1867 - " " 8.7x5.5 - 979
- M Chuzzlewit. Phiz ill. " " 8.9x5.6 980
- D Copperfield Browne " " " 8.5x5.7 - 981
- Reynolds - Picknick abroad 1864 - 40 ep. 33 wc. Bohn L. 8.7x5.5. 982
- Little Dorrit. nd. Chapman L. 8.7x5.5. Browne ill. 983
- Picknick club - 1866 - 43 ill. - " " 8.6x5.5 - 984
- Sup of 977 985
- " 1837 - 1st edit Ackermann L. 8.4x5.3 986
- Christmas books - title gone. English edit. 8.2x5.3 987
- Little Dorrit. 1857. Browne ill. - Bradbury. L. 8.5x5.2. 988
- Bleak house 1853. " " " " 8.4x5.3 989
- Dickens letters - Scribner NY. 1879-1881 - 7.3x4.9. 990 to 992
- Tale of 2 cities - 1859. 1st edit - Chapman L. 8.4x5.4. 993

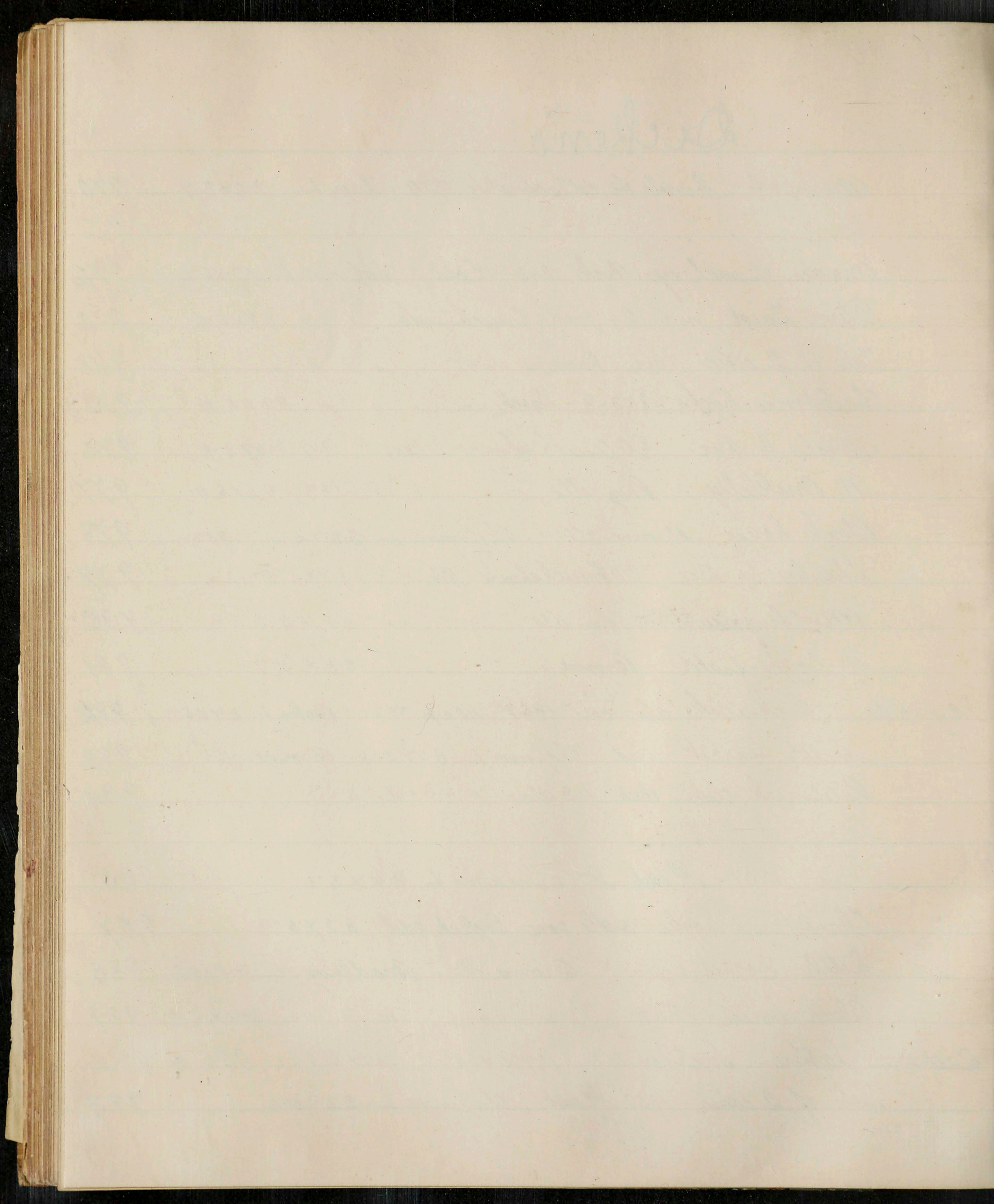

— Dickens —

- Oliver Twist - part of in Am^r. edit of Bentley's Miscel. 8.7x5.3 994
- Pickwick. Part 2. Chapman L. 7.8x4.9 Phiz ill. 995
- Forsters Life of Dickens. 1872/4 Lippincott. P. 7.4x4.9. three 996-8
- Great expectations - 1866 - one wc. Chapman L. 7.5x4.9 999.
- Hammond. Life of Dickens. 1871 - Hovey T. 7.0x4.5. 1000
- Xmas Carol col ill. Chapman L. 7.7x4.9 1001.
- Dup - (Triplicate 22,135) 1002
- Langton Childhood & youth of Dickens. 1891 Hutchison L. 7.6x5.0 ill 1003.
- Pickwick - Part 7 of 995 - complete set 1004.
- Edwin Drood Vc. 1871. Esgood. B. 7.0x4.8 1005
- Battle of life 1886 - Chapman L. 6.7x4.3. 1006
- Dup. first edit 1007
- Cricket on the hearth ¹⁸⁴⁵ 1846. Bradley L. 6.5x4.1 1008
- Dup - reissue of 1887 1009
- Mudfog papers 1880. Bentley L. 6.9x4.5 1010.
- Uncommercial Traveller 1868. Appleton NY. 7.4x5.0 pc 1011.
- Tale of 2 cities - 1868 " " " " " " " 1012.
- Dup " " " " " " " " 1013
- American note " " " " " " " " 1014.
- Marysals life of Dickens. 1887 - Scott. L. 6.6x4.6. — 1015.
- Hassard. Pickwickian pilgrimage 1881. Esgood. B. 5.8x4.2 1016.
- Hutton F. G. Old lamps for new. 1897. NABC Co NY. 7.5x5.0- 3634
- Master Humphreys clock. 1842. ill. Lea Vc. P. 9.7x5.9- 11,841.
- Old Curiosity shop. from maga plates & pagination. L. 1841. 38,437

see #792

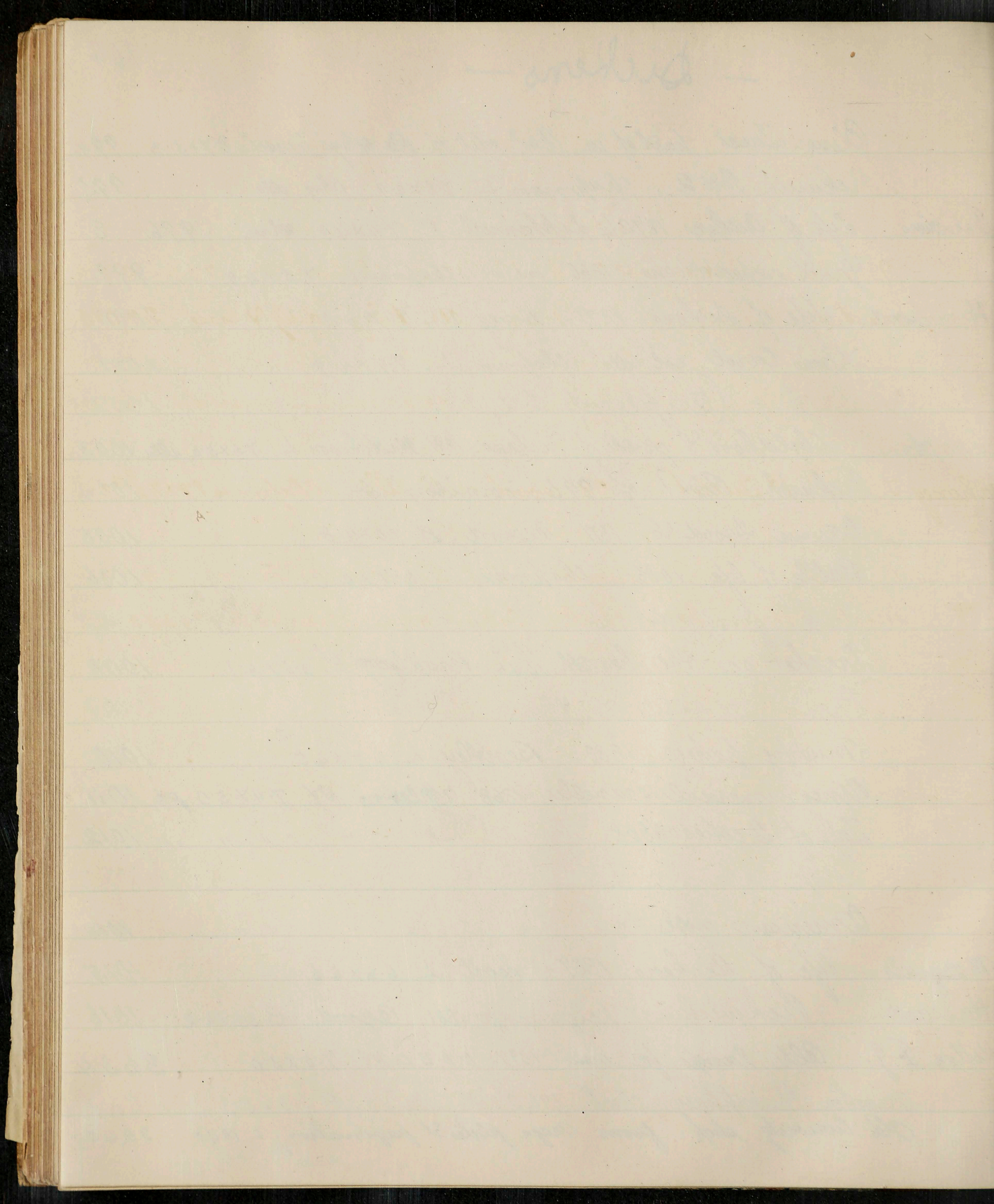

Dickens.

105.

Albut B. D. & country rambles with C Dickens - ills and Sheppard L. 6.5x - 18530.

Life - ills - 2^{ed} (first 1890) - Hotten. 7.4 x 4.9 - 21,736.

Xmas Carol - facsimile of original MS - 1890 Stock. L. 11 x 8.7 - 32,136.

American Notes - vol 2 only. 1^{ed} - 1842. Chapman V. L. 7.4 poor 22,779.

Martin Chuzzlewit - 1^{ed} 1844 - ills. Pluz - dirty & loose 23,095.

Gentleman in next house. Comedy from N Nickleby. by Pagan 1900 Dent. L. 23,920.

Complete poems of. Stokes NY. 6 x 3.8 - common presentation. 25,990.

Master Humphreys Clock - orig ills 1841 - Barnaly rudge *2 of 2 27,498.

Mahoney J. O Twist - 28 wood cuts ills - Chapman 9.8 x 7.2 28,977

Pictures from Italy. American notes. Chapm. ^[see ITALY.] L. 1859 32,964.

Hughes. J. L. D. as an educator. J. E. S[#] 49. Appleton NY. 1901. 34,044.

Master Humphreys Clock. Colyer. NY/41. (2) p boards. 34,532 - 33.

Wiggin. K. J. a child's journey with D^r. Houghton. B 37,623.

Dame Durdor, little woman from Bleak House. ills Darley. NY (ND) 39,211.

Old Curio⁴ shop. Ve. See & B. Phila., 1841 - Cattermose & Browne ^{loose} ills. 8 no 39,212.

Dombey (1) Barnaly (2) Nickelly (2) O Twist & Box. ^{4 vols cut} 8 Pluz & G C fronts ^{B.P.} / 6.5 x 4.2 215.

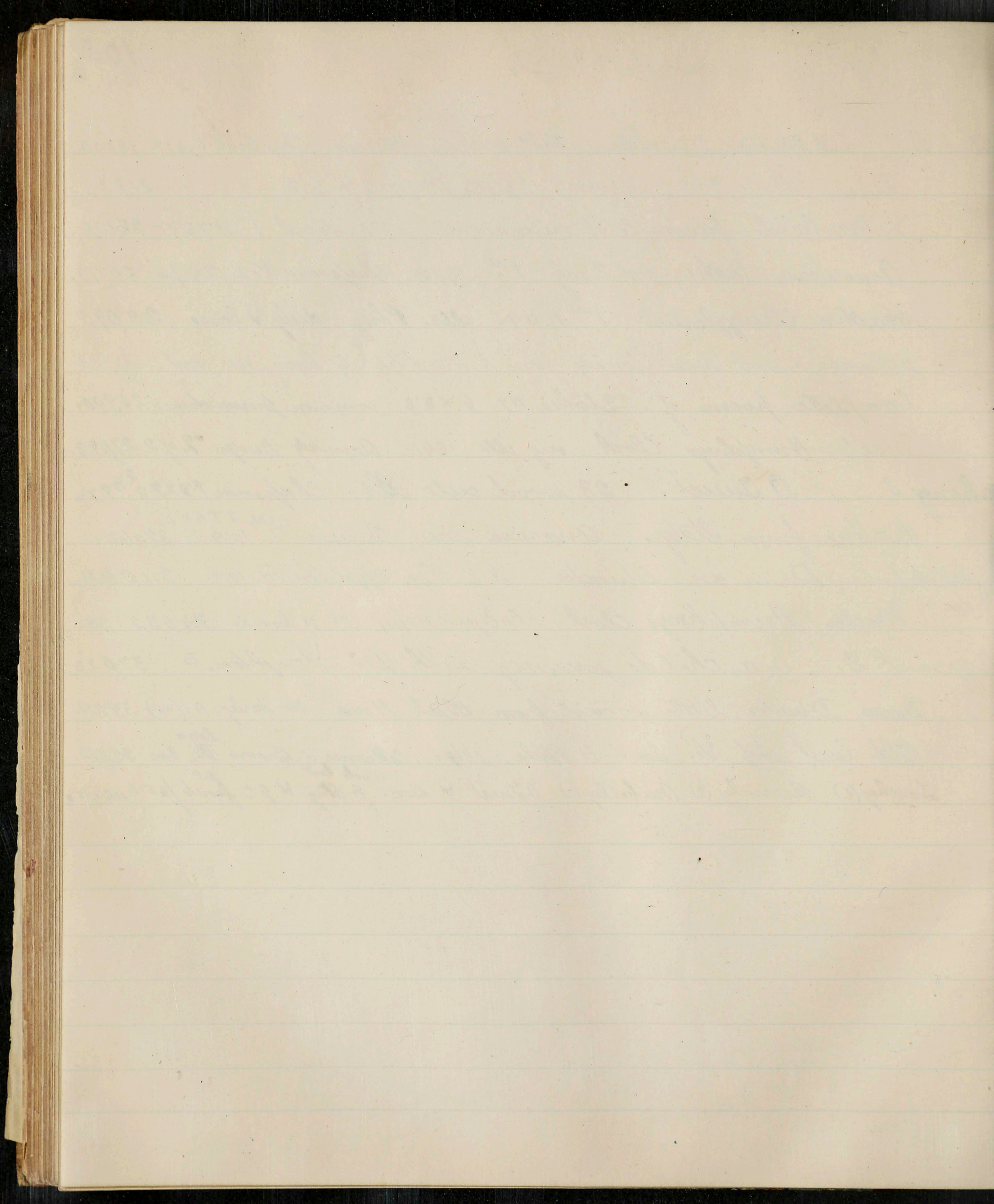

Faust - Ic - Puppet Plays.

- Goethe. Transl. Bird. 1880. Longmans L. 7.9 x 5.3 1017.
- " Faustus 2nd part Anster 1864 " " 7.7 x 4.7 1018.
- Hedderwick. Puppet play. Paul L. 1887 7.8 x 5.2. 1019.
- Goethe. Prose transl. 1833. Mason L. 8.4 x 5.2. fr. bps 1020.
- " Faustus transl. 1821. p. Boosey. L. MSS notes. 8.8 x 5.5. boards 1021
- " Faust Sebahn 1853 - Longman. L 8.2 x 5.6. 1022
- " " Claudy 1886 Morrison W. autog 8.8 x 5.6. (1st part) 1023.
- " " Bernays 1839. 2nd part. Low. L. 1839. 8.7 x 5.5. 1024.
- " " Birch 1839. Black. L. 9.3 x 6.1 - Retzsch ill's - two 1025-6
- " " Retzsch ill's - 27 - incl. nr - 6.4 x 8.2 - 1027
- " " Koneuha silhouettes - Low L. 1871 - 11.3 x 8.2 - 1028
- " " " " Roberts. B 1871. 11.5 x 8.7. (also a dup) 1029
- " " Retzsch original copy. Gotta'schen Stuttgart. 10.5 x 13.0 - 1030
- " " C K Paul. 1873. King. L 7.2 x 4.9. 1031
- " " Brooks 1857. Ticknor. B. 7.3 x 4.5. 1032
- " " in German. 1867 Gotta'schen Stuttgart " " " 1033
- " " B Taylor. 1880. Houghton. B 7.4 x 4.8 - two in one 1034
- " " spirit of G. Coupland. 1885. Bell. L 7.5 x 5.0 1035.
- " " Martin Part #2 - 1886. Blackwood. L 6.4 x 4.4. 1036
- " " Anster 1867. Tauchnitz Leipzig. 5.5 x 4.6 boards 1037.
- " " Falvan 1842. 2nd edit. O'Toole. D. 3.3 x 4.0 - 1038
- " " Martin Part #1 - 1877. 6th edit. Blackwood. L 6.5 x 4.3 1039

Faust & Puppet-Plays.

- Faust. 2nd part. transl A Gurney. 1842. Senior & L. 8.9 x 5.5. 24,123.
- " A lyric play (opera) Italian & English. Brettell. L. 6.8. 1/2 lb. 24,124.
- Pischel R. Home of puppet-play. 1902. Seizac L. 7.6 x 5. 24,125.
- Faust in German Teil. Mendel Halle 7 x 4.7 - 24,709.
- " " " I 2 hymns - Wacey. L 1836. 5.9 x 3.6 24,710.
- Heath A.H. transl., 1st part, 1889. Low. L. 7.9 x 5.1 white 25,238.
- 1894 Souvenir, Sycuum Faust. by J. Hatton - ills 6.7 x 9.3. 25,239.
- Retzsch M. - ills to Faust. ND, NN. NP. 6.4 x 8.0 - plates only 25,240.
- Bailey P. J. Festus 10th Amr. ed. 1851. (Murray. B. 7.2 x 4.7 - 26,383
- " " " " 30th " " Miller NY. 1/2 lb. small - good 31,262.
- " " " " 50th anniversary edit. 1889. Routledge. 8.1 - 25,366
- " " " " 8th Amr. " 1849. Murray. B. fine copy 31,262.
- in German, & ills. Berlin 1874 - 6.9 x 4.5. brown cloth 27,243.
- Festus. 17th Amr. E. Murray. B 1853. 7.2 x 4.7 27,797.
- Faust in German Stuttgart 1875. 7.2 x 4.5 poor yellow paper 29,401.
- " " " 1st part. edit & notes in Eng. C Thomas. Heath B. 33,120.
- Songs & scenes from F^t thru op. 4th ills Estes V. B. 35,995.
- Walsh Wm S Legend & poem (an essay) " " " Lippincott 192. 33,996.
- Anster J 2nd part F. Standard Sely. 4/85 poor wood paper, red 40,401.

- Faust. Goethe. B Taylor. nd. Ward. L. 5.2 x 3.8. 1040.
- " " Hayward prose. 1853. Ticknor B. 7.2 x 4.5 [1856 = #35767] 1041.
- " " De Swanwick Bell L. 1875 7.2 x 4.5 1042
- " " Blackie in verse 2nd ed. Macmillan. L. 7.2 x 4.7. 1043
- " " Snider commentary on 2nd part 1886. p.p. C. 7.2 x 4.8 1044.
- " " Salvation of by fate. 1889. Cupples & B. 7.1 x 4.7 1045.
- " " writings of Browning 1892. p. Swan L. 6.5 x 4.0 - 1046.
- Faustus prose novel. 1864. Kent. L. 7.2 x 4.8. 1047.
- " " Tomorrow. 1825. Simpkin L. 6.2 x 3.9. fb. bp. ci. 1048
- Faustina Hahn-hahn. nd. Clarke L. 5.2 x 3.3. 1049
- Marlow. Faust &c unexpurgated 1887. Higginell. L. 7.3 x 4.6 p 1050
- " " Dyce - reed. nd. Berlin. 7. x 4.5. - lb. 1051
- Paulton American Faust. novel p.c. - nd. Belford NY. 8.2 x 6.0 1052
- Arnold Travel of Faust. 50 ills by Mayer 1877. Stroef. Munich 19.5 x 14.3 1220
- Faust in German - sp by Leiberly. 1854. Stuttgart 16.1 x 12.5 1221
- (See Mephistopheles drama. in the village (Museum by E. Ridings)
among the Lancashire dialect - # 4759 - page 249 -)
- Goethe gallery. 19 mounted photos of Kaubach pictures in case 4 x 2.6 - 19049.
- Ill. of Goethe by Retzsch. 1828. Audot. Paris 4.2 x 5.5 fb. 19050.
- Coupland W.C. Spirit of Faust. 1885. Bell. L. 7.6 x 5.0 - 22621.
- (Medieval Tales - 1890 - 3rd Faustus & 3 other - (Morley) 71 - 22778.
- Songs from F. - ills. by Mayer & Lalauze. B. 1883 - 8.7 x 7. - 23747.
- Faust & Song of Bell. transl. Lord FL Gower. 1823. Murray 8.9 x 6.6 lb. 24122
B.P.

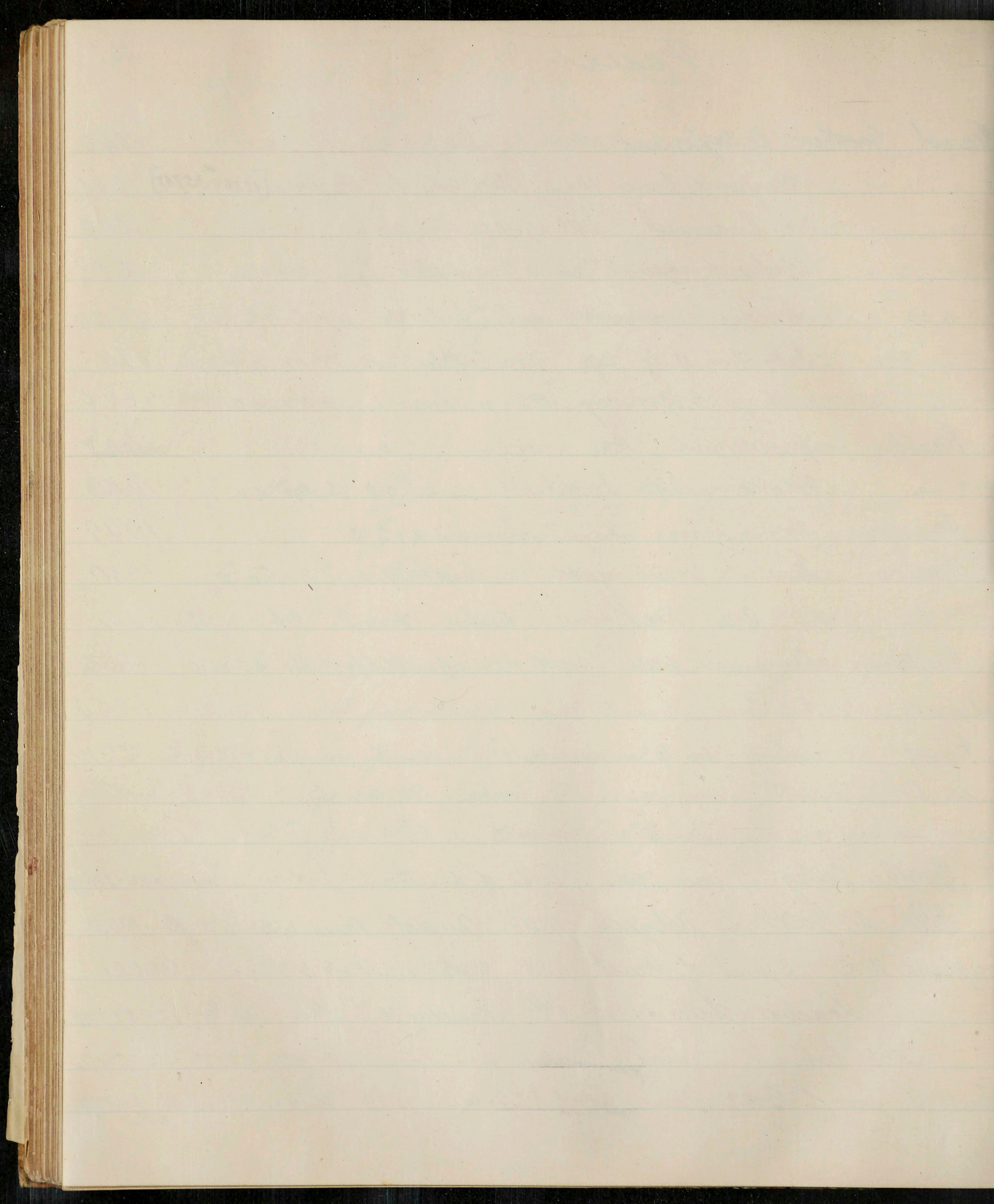

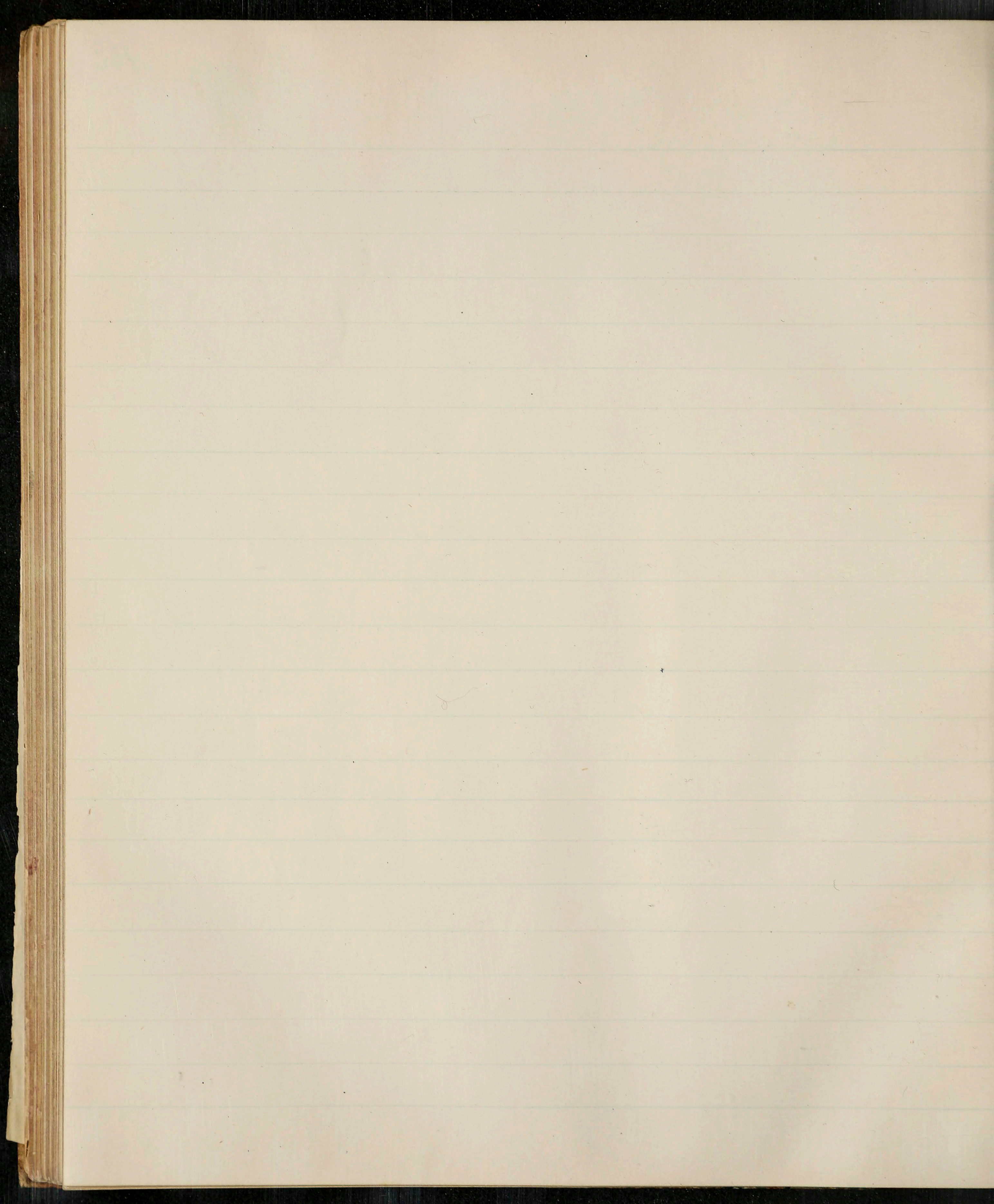

Brownings - Robt. and E. B.

Balaustion's adventures. 1871. Asgood B. 6.8x4.5 - also a dup 1053.

Red cotton nightcap country 1873 " " " " " 1054

Ring & the book 1872. " " " " " two 1055-6

Poems & dramas 1873. vol 1 only " " " " " p 1057

Agamemnon Vc 1882 — Houghton B " " " " — 1058

Parleyings Vc 1887 — " " " " " 1059

Sordello. Strafford Vc 1864. Ticknor " 7.0x4.5 1060

" Story from Holland 1881. Putnam NY. 6.8x5.4. 1061.

" " in prose Wall 1886. Houghton B 6.9x4.7. 1062

Christmas eve Vc. Kerey rolfe " - Lothrop B 6.6x4.4. 1063

Complete works. Cam edit - 1895. Houghton B 8.3x5.5 p & front 1064.

Isolando. 1894. Blackwood L. 6.9x4.6 - 1065

Dramatis Personae. 1864 Ticknor B 7.1x4.5. 1066

Jocoseria 1883. Houghton B 6.8x4.5. 1067

Poetical works. 1872 - Tauchnitz. Leipzig 6.1x4.4 two p 1068-9

Selections from 1872. Lovell. NY. p.c - md. 7.x4.8 1070.

Year book (selections) 1892. Dutton NY. 6.6x3.9 1071.

Sharp. life of Browning. 1890. Scott L. 6.6x4.5. bibliography 1072

Wilson primer on " 1891. Macmillan L. 7.0x4.7 - 1073

Prose life of Strafford. Frith-Furnivell 1892. Estes B 7.7x5.0 1074

His poetry by C-Browning Soc 1886. Kerr. C - 7.4x5.0 1075

Per aoe. Message to his time 1891. 2nd edit. Macmillan 6.5x4.0 p 1076

- Poems. Maynard Merrill - school book notes 32968.
- Birthday book. Harvard edit of copyright-12^{mo} ^{title} gone 33118.
- Sonnets from the Portuguese. Crowell. fine print, limp l 33523.
- Gould E. P. Brownings & America. Poet Lore Co., B. 1904. 33524
- Mrs B^g " Greek Xⁿ poets, essays on. Miller NY. /63 ^{small} blue. c. 33903.
- " " Sonnets from Portuguese. Pott. NY. sep. 4^{to}. 1904. 33904.
- R B. Douglas. J. numerous ill^s. Hodder & S. L. (IND) 35337.
- Pied Piper of H. ill^s in col. by H Dunlap. Rand M^y. Chi. ¹⁹¹⁰ 35997.
- Bradford. A. H. Spiritual lessons from the B^s. Crowell NY. 1900 ^{thin pamphlet} 36262.
- Spender. C. M. a B^s. Calendar. port. 1904 " " " 36263.
- Mrs E. B. B. Complete poems. Newnes ("2 of 2) thin paper. fl. polished. "Adeign" 36299.
- Men & Women. Ticknor & F. B. /56. 2b. dark. 12^{mo} 36778
- Dramatic personae ... romance. lyrics. ill^s E. F. Brickdale. Chats. ^{4th. 1908} 36969.
- Pippa passes, men & women. " " " " " " " 1908 37331.
- Bells & Pomegranates. Second series. Ward. L V. L /97 2b. 37121.
- Hutton. J. A. Guidance from ... in faith. Oliphant & Co. E 1903 37480.
- White R^d. G. Selections - port. Dodd & M^y /83. NY. 12^o red # 40402.
- (Mrs. E. B. B. Poems & essay by H T Tuckerman (2) Francis /54. NY. 40403-
- Wall. Annie Sordellos' story retold in prose. B/86 blue 41189.
- Prince Hohenstiel - Schwangau. Elder. L /71 " 42518.

- Browning -

- Jones. ~~as a philo.~~ religious teacher. 1891. Macmillan. L. 7.6 x 3.0 1077
- Mieritz G. ^{travel} net catcher - magic flute, Conant 1854. Higgins. NY. 5.9 x 3.8 1078
- " " " " " 155 Scribner " 36818.
- Syrice & idyls by Browning. 1890. Houghton B. 6.6 x 4.2. 1079
- Burt on Brownings women 1887. Kerr. C. 6.9 x 4.5. 1080
- Mrs Browning. poems of childhood. 1867. Miller NY 7.8 x 5.2 - 13 wv 1081
- " " Nap^{3rd} in Italy - Francis NY. 1860 - 6.9 x 4.4 1082
- " " Poems, selected by R. B. Crowell / 87 small 42519.
- " " Lady Geraldines courtship - Miller NY. 1873 - 8.2 x 6.0 ill. Linton 1084
- " " Sonnets portuguese. 1886. Rolf - Lothrop B. 8.2 x 6.8 1085
- Saul by B B ill. by Small. 1890. Prang. B 11.5 x 9.2 1086

~~Society of solitude 1870. Low L. 6~~

- Pomegranates &c. notes by Gibson 1885. Chautauqua NY. 7.4 x 4.8 1121
- Pied paper - ill. 35 col. by H. Greenaway. nd Routledge - 9.9 x 8.8. 3726
- Selections from - 1891. Elder L. 7.0 x 4.7 - 23, 129.
- Phrase book - M A Molineux - 1896 - Houghton B. 23084
- Benson E. Sorcellis & Cunizza. 1903. Dent. L 6.7 x 4.6. 24, 450
- A nameless lyric with preface by Gosse 26, 569.
- Kempton F G. B^s for the young. Smith Elder 1897. 28, 170.
- R B^s principal shorter poems - Appleton NY - 1890 7.1 x 4.7 p/c 28, 593.
- Mrs E B. Earlier poems 1826-33 now first print in Am^r. / 89. (#5) 30, 111.
- A day with B. col. ill. pl. Hodder & L. N O (Xmas Box) 31, 264.
- The boys Browning (poems of action) Estes. B 1899. 32, 325.

[Faint, illegible handwriting]

[Faint, illegible handwriting]

[Faint, illegible handwriting]

[Faint, illegible handwriting]

[Faint, illegible handwriting]

[Faint, illegible handwriting]

[Faint, illegible handwriting]

[Faint, illegible handwriting]

[Faint, illegible handwriting]

[Faint, illegible handwriting]

///

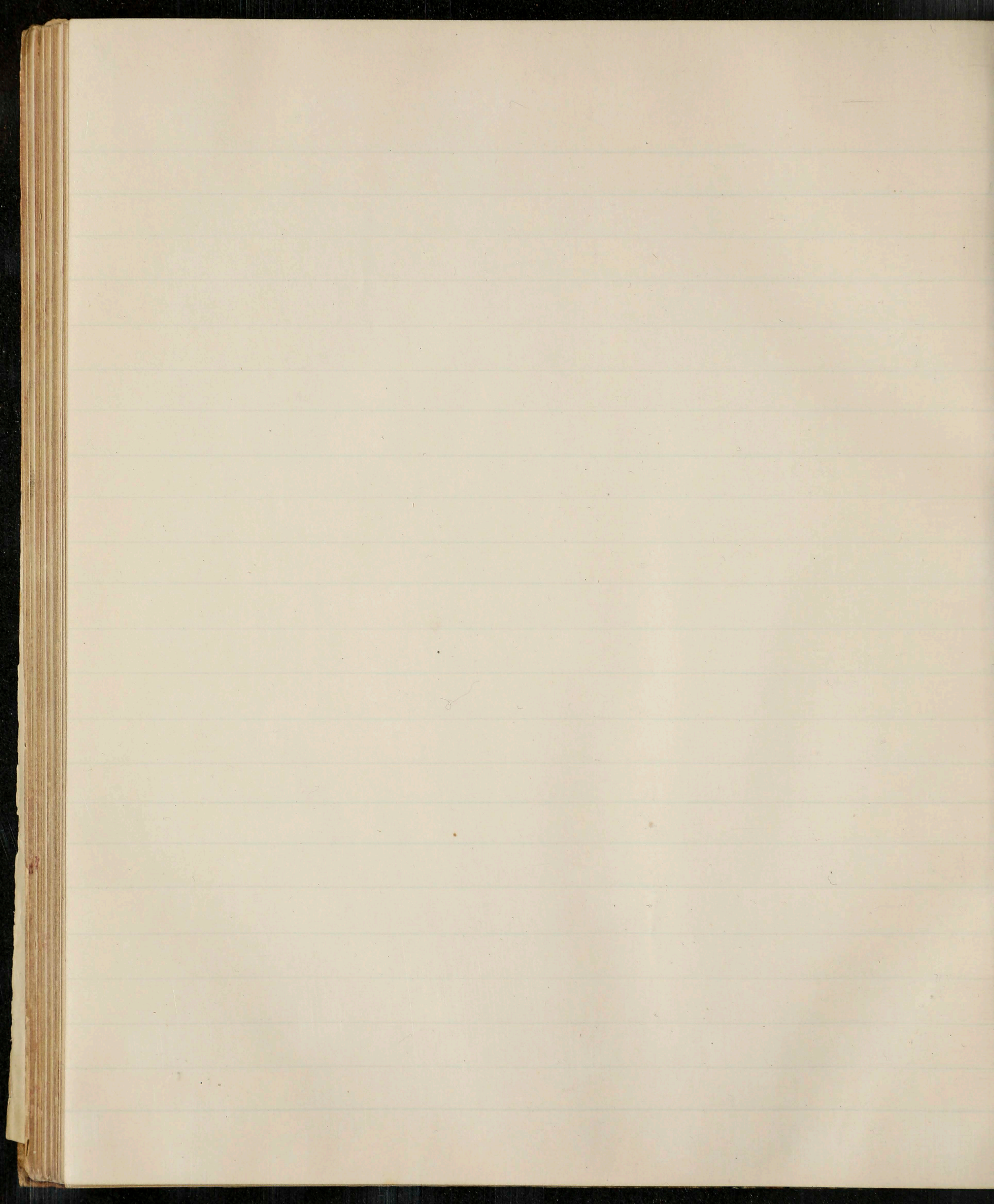

Emerson -

- Works - Riverside ed. Routledge. L 1883 - 7.1 x 4.8 eleven 1087-97
- Miscellaneous - " L 1884 - 7.4 x 4.8 - 1098.
- Works complete. 1866. Bell & L. 7.2 x 4.5 two 1099-1100
- Conway. Emerson at home & abroad. 1882. Asgood B. 7.4 x 4.8 1101.
- Cabot - " memoir of 1887. Macmillan L. 7.4 x 4.9 two 1102-3
- Society & Solitude - 1870. Low L. 6.2 x 4.4 bl. 1105
- " " " " Field. B 7 x 4.4 29, 238.
- Orations - 1853. Tweedie L. 5.3 x 3.7. 1106
- Mayday poems 1867. Routledge L. 6.5 x 4.0 1107
- Essays 1st series. Houghton B. p.c. - 1885 - 6.9 x 4.4 - 1108
- Parnassus. 1876. Asgood B. 8.1 x 5.6. 1109
- Emerson in Concord 1889. Low L. 8.0 x 5.4 - p. 1110.
- " as philo. & poet 1881 ^{quincy} Appleton NY. p.c. - 6.4 x 4.2 1111
- " optimism of. Dana 1886. Cupples B. 5.9 x 4.2. 1112.
- Sup but bound copy of 1111 - 1113
- " as a poet. Benton 1883. Holbrook NY. p 6.9 x 4.7 1114
- Alcott Concord days. 1872. Roberts B 6.8 x 4.5. 1115
- Philosophical Eucator. Anagnos 1885. Lathrop B 7.5 x 4.9. front 1116
- Rev J Emersons life. 1834 Crocker & B 7.5 x 4.6 - 1117
- Letters & social aims 1876. Asgood B 7.0 x 4.5. 1118
- New england reformers 1887. Alden NY. 7.3 x 4.0 1119
- Fortune of the republic. 1878. Houghton B. 6.9 x 4.5 1120
- The Dial Maga. 1841-4. Weeks & Co. B. 8.5 x 5.1 - four. 1391-4

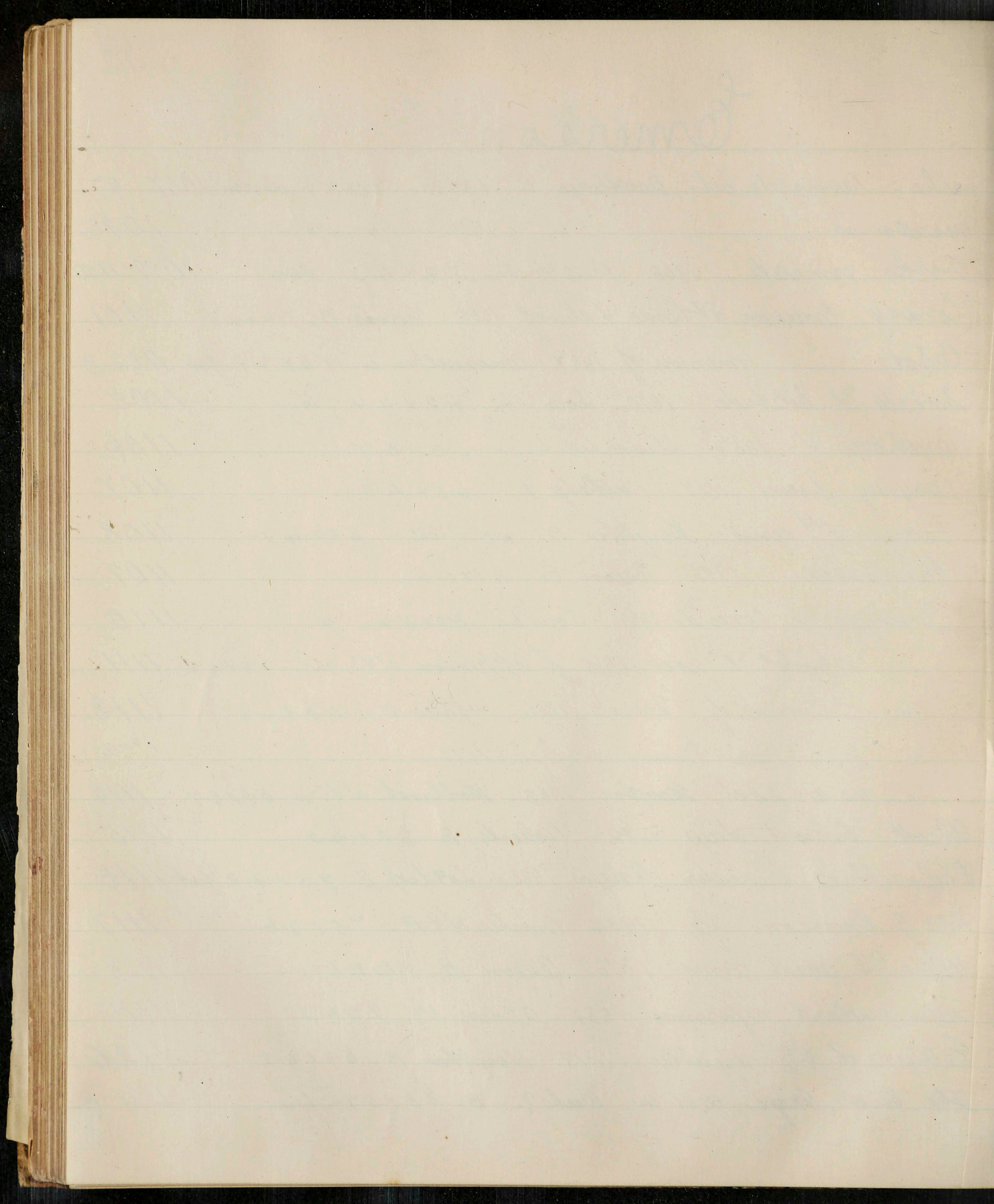

Emerson

113-114

- Birthday book. selections 1803-1881- Houghton B 5.3x3.6. 3,658.
- English traits. 1857- (the 7000th) Phillips B. 7.2x4.5- 17,675.
- " " 1856 " 1st " " 7.4x- #33,420. 30
- Woodbury C.J. Talks with E. 1890. Pall. L. 6.8x4.5 21,735.
- May-Day &c - poems - 1867. Routledge. pc. 6.5x4.0 - 22,860.
- Wolfe J.F. Literary shunns. 1895. Gibbings. L 7.x4.4 - makes some. 24,126.
- Cooke J.W. E... life, writings & philos. 1882. S.Sow. L. 7.9x5.0 - 24,127.
- Albee J. Remembrances of E. 1903. Gay & Bird. L 7.6x5.1 - 24,128.
- E. privately printed. Cambridge 1865. post 6.7x5.2. 24,129.
- Genealogy of English Emersons - private print. Nutt. L 10.2x7.5. 25,133.
- Conduct of life. 1861. Routledge. L. 6.6x4.0 - 25,237.
- Kirby G.B. Years of experience. autobiog (Brook Farm) 1887- 27,502.
- Poems of. Routledge. L. /90. 5.2x3.7 vint. cloth. 31,987.
- Essays. 2nd series. 2nd edth. Phillips V. B - 1850. black - 32,975.
- Clare M. A day with E. Hodder & S. (no) col. ill. 40,632.
- Self-reliance (essay) Roycroft edth 1905. Limp fb fawn 42,032.

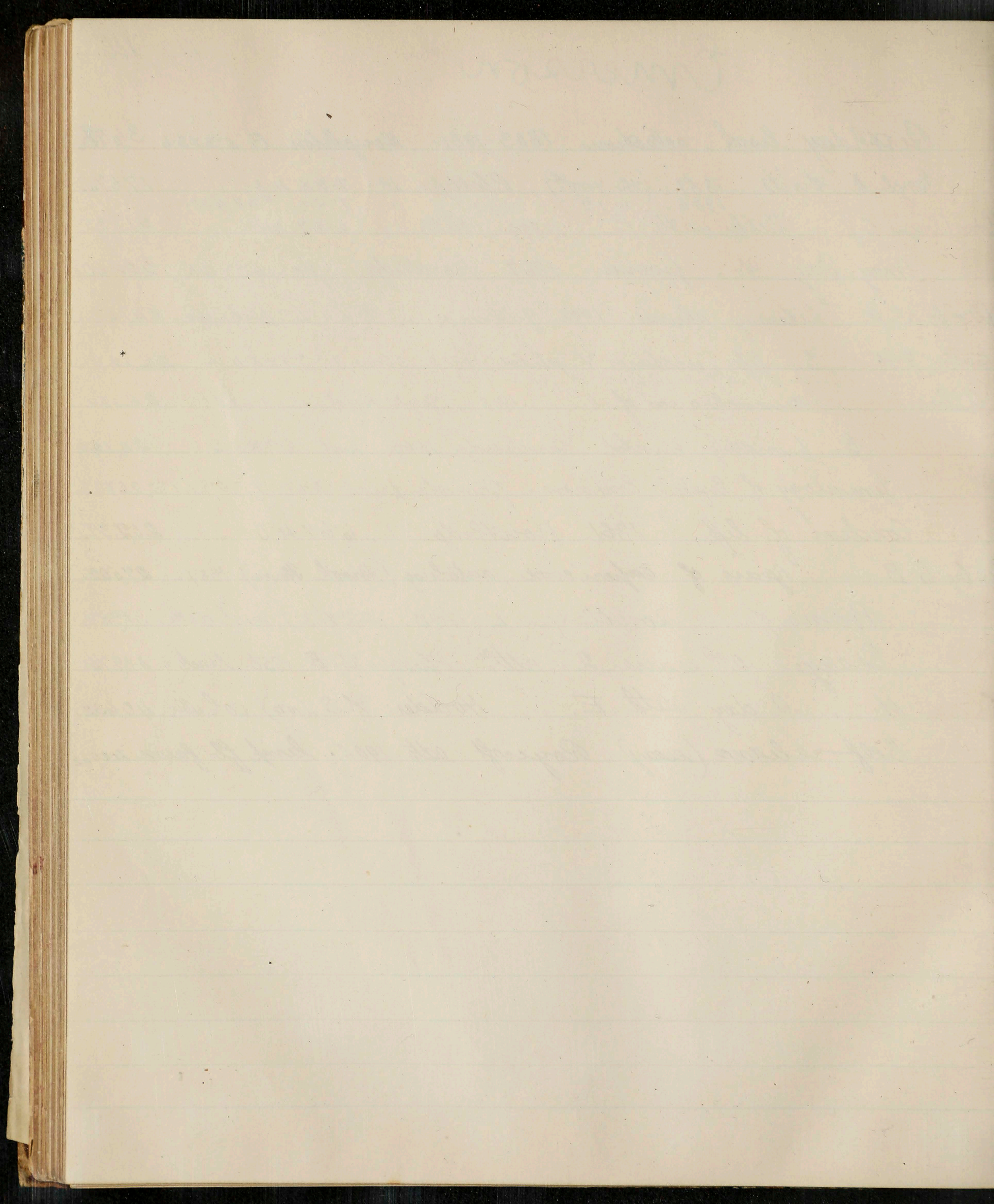

Thoreau. H.D.

- Week on the C & M rivers. 1849. Munroe. B. 7.8x4.7. 1122
- Walden 1876 - Asford B - 7.0x4.4 - 1123
1886 Scott. L. introduction by W.H. Dicks. #40,775.
- Maine woods. 1864 Ticknor B 7.2x4.5 - 1124
- Yankee in Canada &. 1866 - " " 7.1x4.5 - 1125
- Cape Cod - 1865 " " 7.2x4.6 - 1126
- Page (= Dr Japp.) Thoreau's life & aims. New edit. Chatto L. 6.7x4.5 1127.
- Channing " poet naturalist. 1873 Roberts. B. 6.9x4.5 1128
- Letters edit. by Emerson. 1st 1865. Ticknor. B 7.1x4.6 - 22,126.
- Familiar Letters. edit. F. B Sanborn. 1898. Houghton 23,094.
- Sanborn F. B. life - in Amr. men of letters 1882. Low. L 6.5x 24,130.

- Fuller M. at home & abroad 2nd 1856 - Crosby B 7.7x4.8 - 3,625.
- " " life by J. W. Howe. 1889. Allen. L. 2nd 7.4x5. 24,131.

Thurs Oct 18

Left at 10:30 AM for the ...

... ..

... ..

... ..

... ..

... ..

... ..

... ..

... ..

... ..

... ..

... ..

... ..

... ..

... ..

... ..

... ..

... ..

... ..

... ..

... ..

... ..

Lamb (= Elia)

- Elia - (essays 2nd series) 1835. (Moxon L. 7.8 x 4.8 - 1131
- Works - Peazie. B 1864 - 7.4 x 4.9 - four 1132-5
- Elia. 1865. Durd & Co NY. 7.7 x 5.0 1136
- Talfourd. Lit. & sketches & letters 2nd edit 1849. Appleton NY. 7.3 x 4.8 1137
- Lamb's poetical works. 1865. 5 ills sp. Butler P. 7.6 x 5.0 1138
- " " " 1858 " " " " 7.7 x 5.2 1139
- " Letters by Talfourd. p. 1849. (Moxon L 7.0 x 4.4 1140
- " final memorials " 1850 " " " " " 1141
- " Life by Ainger 1882 Macmillan L. 7.2 x 4.8 - 1142
- " a memoir Cornwall. 1866. Roberts B 7.1 x 4.5. 1143.
- " last essays of Elia 1867. p.c. Bell. L 7.4 x 4.7 1144
- " " " " & Co 1879. Bell L. 5.1 x 3.1 - Two 1145-6
- " Roast pig - col. ills. by Murray. N.D. Low. L. 7.6 x 5.8 - 22780.
- " Essays (some of) ills by " " " " " " " 24457.
- Roast-Pig. ills. by Bridgman. Lothrop. B. 6.7 x 27499.
- " Essays - introduction Aug Birrell. "Everyman's Lib" NO - 27592.

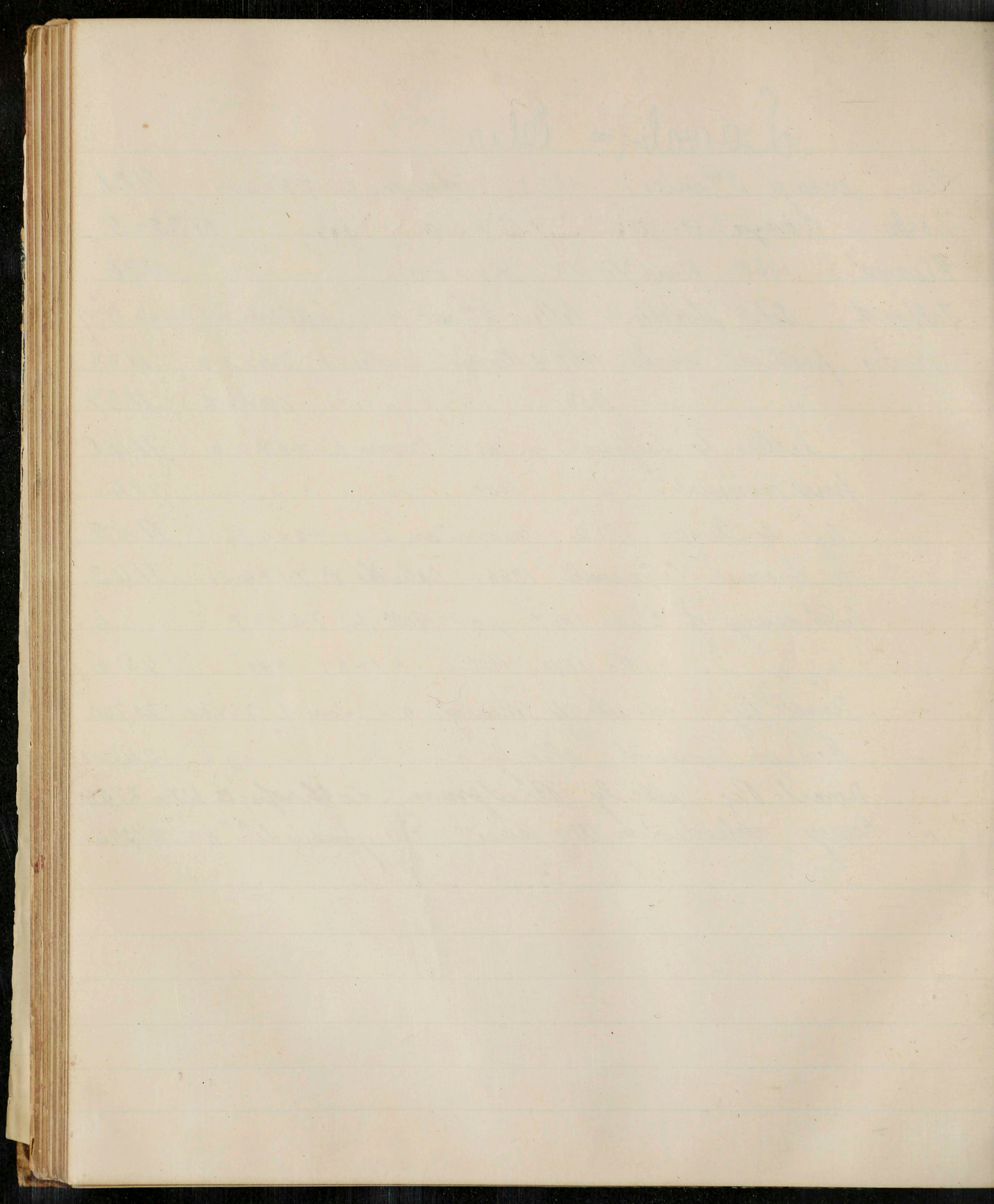

- Bible cuts - Emblems &c. (all illustrated) A Kempis
 Digly. Broad stone of honour. Quaritch L 1877. 7.5 x 4.9. five 1146-50
 Sup of Morus. 1848 Sumley L. & Tancredus 1846. Two 1151-2
 Quarles' emblems. Toplady - Ryland. 1839. Bennet. L. 7.1 x 4.1 - 80. ills. 1153
 " " 1866. Tegg L. 7.1 x 4.7. (also Tegg / 45 " 42, 3, 53) 1154
 " " part of & School of the heart. nd. Hoff. L. 7.8 x 4.0 1155
 " " 1777. Trapp. L. 6.8 x 4.3. 1156
 Bunyan " nd. Pickers L. 6.5 x 4.3. 1157
 St Augustine's manual. 1577-1881. Pickering L. 6.3 x 5.0 1158
 Orpheus Eucharisticus. 1657. Lambert Paris. 7.0 x 4.3. by. 1159.
 Alciati Emblems 1691. Plantiniana 4.6 x 3.0 by 1160.
 Arwaker. Pia-desideria. 1712. Bonwicke L. 6.3 x 3.8. 4th edit 1161.
 Storia dell' accademia degli arcadi &c. Beckel. L 1804 - 6.2 x 3.8. 1162
 Nothadamus - 20 prophéties. 1787 a Siege. ills 7 x 4. - 1163
 Dale. The Iris (a religⁿ offering) 1831. Low L. 6.3 x 3.9 1164
 Arwaker Pia-desideria - 1702 - Bonwick L. 3rd edit 6.3 x 4.0 1165
 Saavedra. Symbolis 1659. Schipper Amsterlodami - 5.2 x 2.8 1166
 Lemens emblems 1698 - two in one 1167.
 Saavedra. 181 Symbolis Idea principis Christiano &c Amsterlaedam 1660 1168
 Gurer. 32 prints, The Humiliation &c - Allen 1856 - Routledge L. 1169
 Baudou. Recueil d'emblems 1638. Willery Paris - 6.4 x 4.2. fr. 1170
 Barber book of similitudes 1863. Bradley P. 6.9 x 4.5. 1171
 Holmes & Barber. Religious emblems 1856. Howe. Cir 7.2 x 4.6 1172

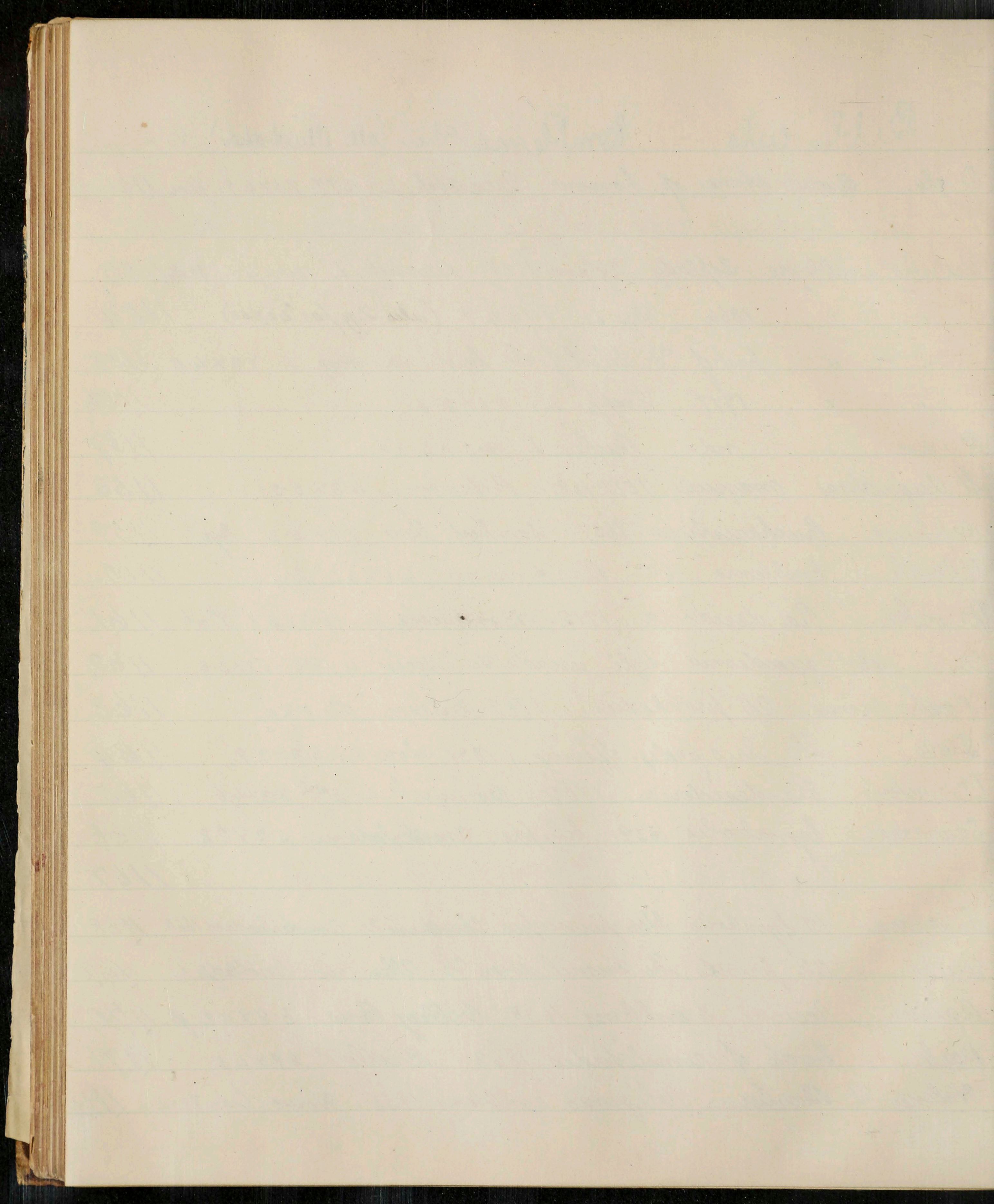

Smith. Church catechism ill. - md. Post NY p.c 6.7x4.5 1173

Suit of armour for youth. md. private 1824 7.2x4.3. p.c 1174

Krummachers parables - title gone. Bohm's ill. Sclerauy. 7.8x4.5 1175

Holbein - Dance of death. Bible cuts. 1858. Bohn 7.2x4.5 1176

Royoumond - Hist. & vieux et du N Testament. 1686. Petit Paris 6.2x3.6. 1177

Reeve. " of the Bible 1815-3rd edit (Murphy L. 7.1x4.3 many w.c 1178

Picture Testament. 1835 Relig. tract Soc. L. 6.8x4.2. 1179

Jones & Warren. Joseph & his brethren ill in colors. no. 11.2x8.5. 1180

Legend of St Ursula - 1869 - Kotten L. 12.0x8.9 1181

Kitto Gallery of scripture engravings 1847. Jackson L. 10.7x8.3 - three 1182

Basnage. Hist. du vieux et du N Testament 1705. Amsterdam 11.5x9.6 1185

Holy Gospel. wc ill. Branston &c. 1865. Bohn L 12.2x8.5 - 1186

Parables. illuminated in color 1870 Macmillan L. 12.2x9.6 1187

Spirit of praise. " " " md. - Warner L. 9.7x7.1 - 1188

Parables. wc by Millais & Dalziel. 1864 Routledge L. 10.0x7.7 1189

Scripture ill. md. wc. Relig. Tract Soc L. 10.1x6.3 - 1190

Sacred verses with pictures. wc. 1846 - Burns. L 8.0x5.8 1191

N. Testament. " wc from Fra Angelico &c 1883. Longmans L. 9.9x7.7. 1192

Quarles emblems. wc by Bennet & Rogers. 1886 - Onisbet L. 8.5x6.2. 1193

Twining. Symbols & emblems. 1885. Murray. L. 7.5x5.0 - 92 wc. 1194

Devises et emblems. 1700. Feuille. Amsterdam 7.8x6.0 fl. ep 1195

Carrilli. Imprese..... Orsagniale Porro 1586. Ziletti Venetia 7.7x5.6 fl. ep 1196

Green. Alciati emblems 1872. Trubner L. 8.5x5.5 - 1197

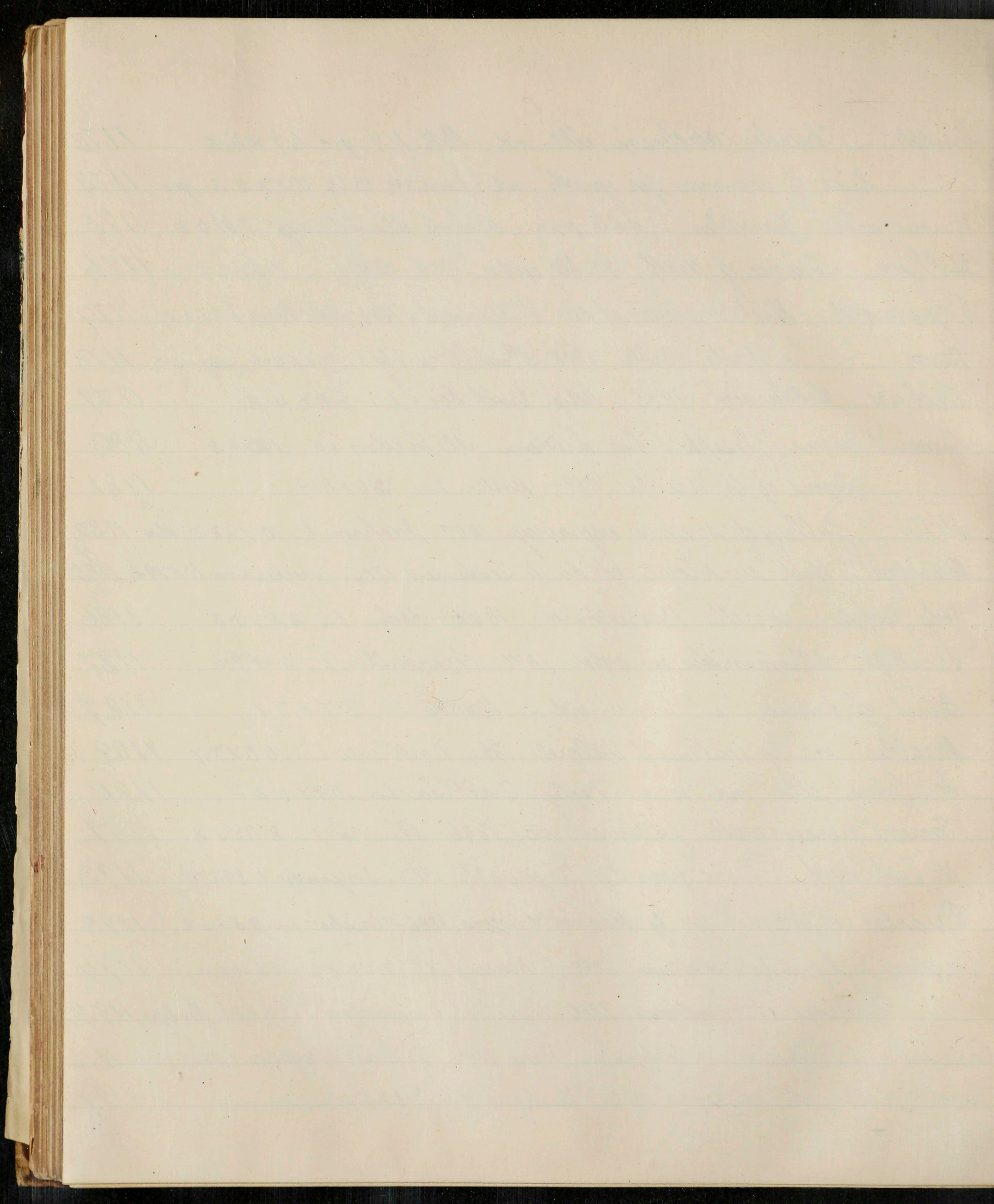

- Alciati emblems. their full stream. 1871. Kobbler Soc 8.5x6.7 - 1198
- Tempesta uc ill. The 4 Evangelists 1873 " " " " " 1199
- Ripas emblems by de Bie 1677. Paris 10.5x7.6. boards. 1200
- Macu " Bononiae 1628 - 7.8x5.5 flr 1201
- Faxardo " 100 (the royal politician) Gyllifower L. 1700. flr. two 1202-3
- Eichler Historiae et allegorice. Kertel. md. (200 cp) 9.6x7.5 1204
- Adams Sacred allegories 1882. Livingston L. 9.7x7.1. 1205
- Rogers (100) emblems of Xian life md. Griffith L. 7.8x5.8. 1206
- " Spiritual concepts 1862 - same work really as 1206 - 1207
- Phaedri - fabulae 1701 - Halmae Amstelredami - 10.0x7.6. 1208
- Cotzge Silenus ... Proteus. 1618 - 9. 3 parts complete Amsterodami &c 8.9x7.0. 1209
- Sturt Bible cuts mounted in rubricated scrapbook. md 8.0x6.5. 1210
- Life of Christ (ills by 70 wc) - md. Ball - L 8.5x6.2 1211.
- Kolbein - Icones veteris Testamenti 1830. wc - Pickering L. 7.7x4.8 - 1212
- Wesell & Martin 100 wc ill's scriptures - 1839. Chidley L 8.5x5.3 1213
- " " " " " " 1852 " " 4 " " " two 1214-5
- Altenpiss Imitation. 4 books. Benham. 1886. Mimmo L. 8.6x5.4. 152 india. 1216
- " " " " md. Parker C. 8.1x5.8. ills photo. flr 1217.
- " " Sibelin. 1851. Pickering L. 8.5x5.6. flr 1218
- " " Chief editions of Fitzgerald 1895. Stock L. 8.7x6.3 1219
- Biblia Pauperum. Berjeau facsimile 1859. Smith L. 13.1x11.2 1222
- " " 38 wc Wyclif 1885 - Armstrong NY. 7.8x5.6. flr. cased 1223
- Legendary hist. of the Cross 64 wc. 1483 - 1887. Unwin L. 7.6x5.5 " " 1224

A. Kempis Following X. in 4 books. RC trans^{fl. stamp. prayers/52} reflections & 42,250.
" " par Jonnelieu. Germain Quebec /24 french 42,251.
" " " Beauzée Sandriot. a Clermont /16 " 42,252.

Bible cuts — Emblems

- Stebbing Diamond N Testament 1833 - 27p. Bell L. 4.1 x 2.5. fl. 1225
- Quadrige Aeternitatis ... iconibus ... 1619. fine cp. Monari - 6.2 x 4.0 boards 1226
- Adults church service (with w.c) Pickering L. 1874 - 5.6 x 3.6 - 1227
- Sturds cuts ill's Testament in verse by Wesley 1715. Woke L. 6.1 x 3.9. two fl. 1228-9
- Illuminated scripture text book. 1877. 5 edit. Warne L. 4.1 x 2.7. 1230
- Dup of 1157 - Bunyans emblems 2979
- Imitation of Christ - 1869 - Parker L - 5.7 x 3.5 - limp 2991
- Verne. 53 p of his emblems 1626. mounted in scrap book 12.2 x 7.9 3279
- Peintures sacrees sur la Bible - Paris 1680 - 6.1 x 3.5 - fl. four 3626-7.
- Quarles - Emblems &c. 1778. Hogg L - good plates. 6.9 x 4.0 - fl. 5042
- Stanhope Akempis - 4 books - 1708. Brown L. 6.1 x 3.5 - 7022
- " " 1865. Low V. L. 7.0 x 4.7 - 7023
- Hicks " " 1710. 2 vol. 2nd - 7.6 x 4.6 - fl. 7603
- Payne - Chalmers - Implem " " 1850 - Gould - B. 6.0 x 3.8 - 7604
- " " new edit - 1858 - Parker O. 3.8 x 3.5 limp. 7605
- Thompson A. " " metrical transl. - Burns V. L. 4.7 x 3.2 - 2b two 7606/7
- Hamilton rev J. Prodigal son - ill's w.c H.C Selous. 1867. Nielbet L. 7.8 x 5.7 - 17769.
- Parables dup of 1189 - Ills by Mellais & Dalziel 18579.
- L'Imitation en vers Francois by P Corneille 1715. David Paris, 18832. ^{2p. fl.}
- Melitanus J. ab Albertini Emblemata. V. 1647. Munich. 4.7 x 2.7 - 18934.
- Cornelii J. Piscatio philosophica - 1662(?) - 5.5 x 3.8 - fl. - 18935.
- Imitation of X - 142 Veset from. Simpkin L 5.6 x 4.7. ^{18936.}
- Microglyphica sive de sacris Aegyptiorum. 1577. Ills - 14.5 x 9.3. 19133. ^{fig skin - clasps.}

Emblems - Bible - cuts - Imitation Ve 122

~~Surnames - V -~~

~~Larchuel - Painter at Quebec.~~

~~Larbox, Increase N. Author life of Genl. Putnam~~

~~Tubbs, Orrin P. Storekeeper forham Maine.~~

J. A' Kempis - Imitation - 1471-2 facsimile. L. P edit/93. 14x10 - 22,622.

" " " Transl. by Hutchings - 1891. Longmans. L 4.2x2.7. 22,623.

" " " Story of & bibliog. - N.D. Stock. L. 6.8x4.2 - 22,776.

Quarles - Emblems - illus - 1808 - Bristol p & fb - 6.2x3.8 - 22,777.

Imitation 3 books Transl. J Payne N.D. Collins NY 23,183.

" 4 " " Dean Farrar - 1876 Dutton NY - 25,341.

Holmes & Barlee. Emblems 1856. Crown. B. 7.2x4.8 - 25,242.

" " " " " " HOWE circinnate col. proofs 36780.

" " Smith " 1868 Legg. L. 7.1x4.7 - 25,243

Of the Imitation - 4 book trans. - 1888. Nelson L. 5.8x3.9 - 25,687

Grindon L. H. Emblems - nature & mankind - text 1869 - L. 26,937.

Payne - Chalmers - Malcom - Ulmann. Imitation B 1859. 26,069

Stowe D. Bible emblems - child training - text 1857. L. 6.7x4.1 - 26,161

Imitation. 4 books A' Kempis. Parker Co. - 1841. fl. - ^{"riviere"} 6.6x4.7 26,837.

" 3 " " J Payne. Hull of Stanford NY 1803 fl. - 26,838.

" John Wesley. conference office L. 1803 fl. & clasp small 26,839.

" Nelson. L 1891 5.6x3.8. [entered on "26 religion"] [26,773]

" Farrar - ill's Gere - - black & red - good type Methuen 26,938.

Holbein. Dance Death - India p impressions. Smith/49. 27,936.

Gillet. Cheever. Crosby. Mc Jonesal V. Pictorial life (300 Em.) 8.7x5.4 - 28,240.

Imitation of the, by T. A Kempis - Farran Browne Co ND 28,514.

" " " " " " 1893. fl. black } 31,404

4 books Eyre & Spottiswoode. L. ND. crimson 35,131. 4.1x2.6 }

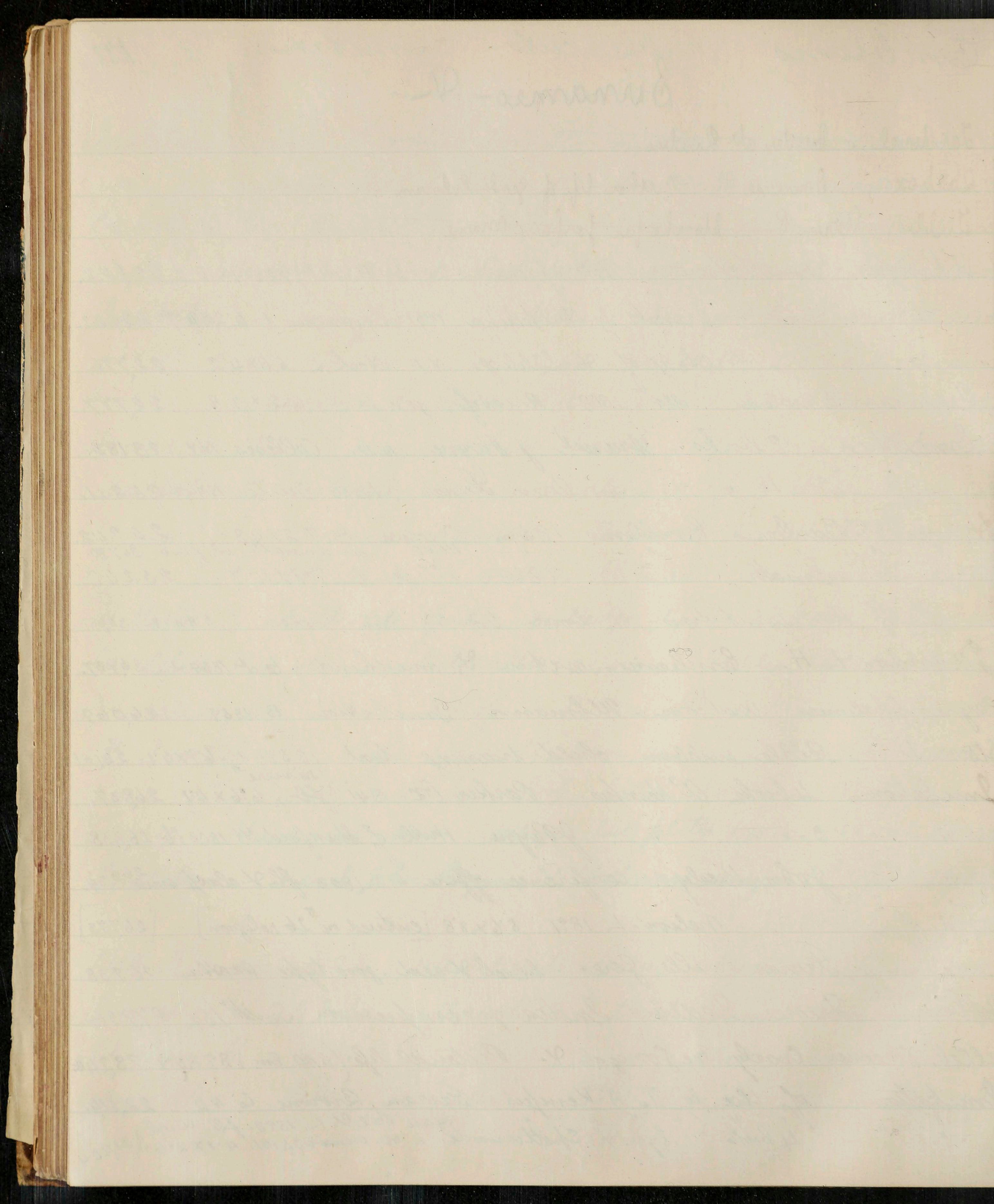

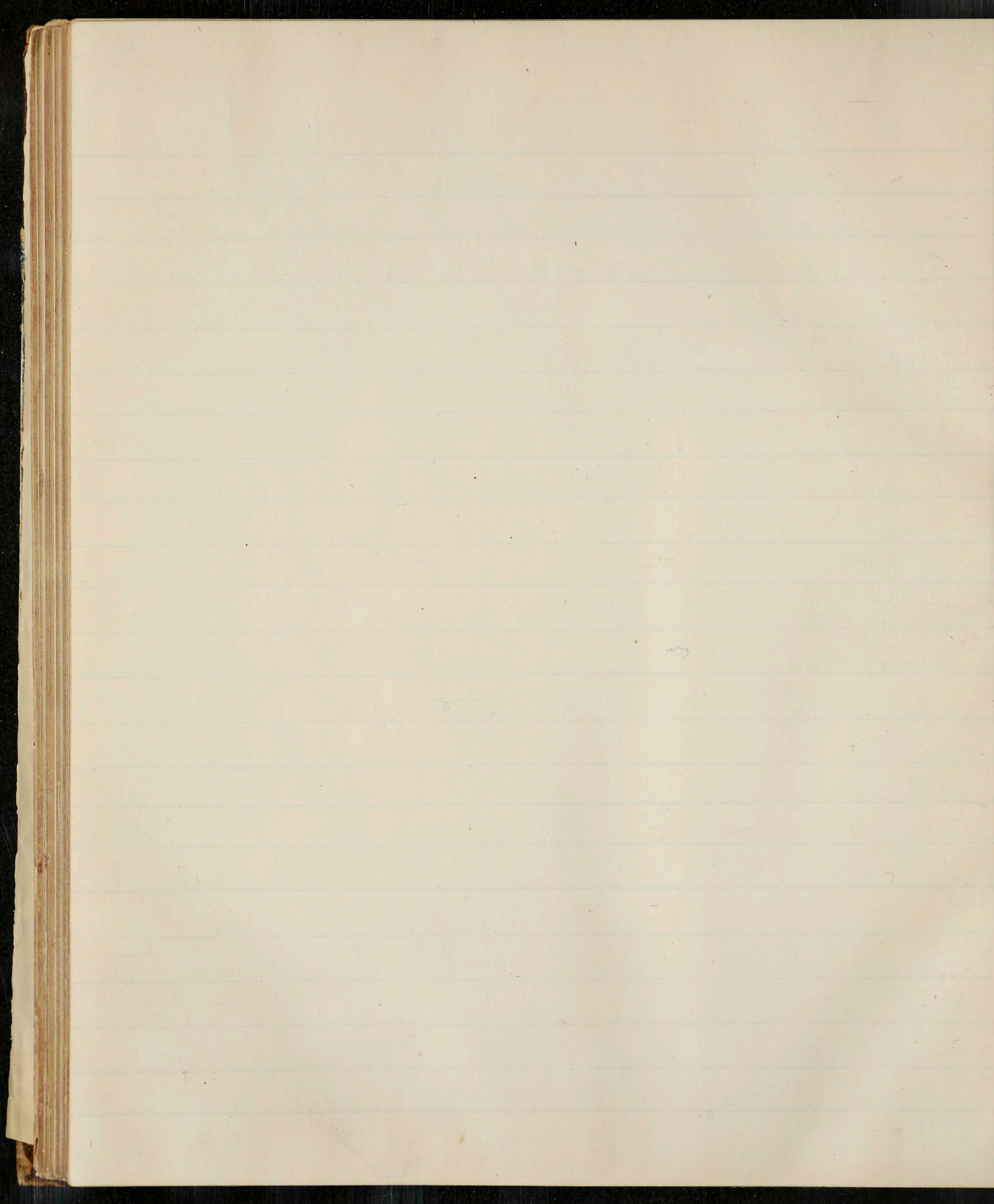

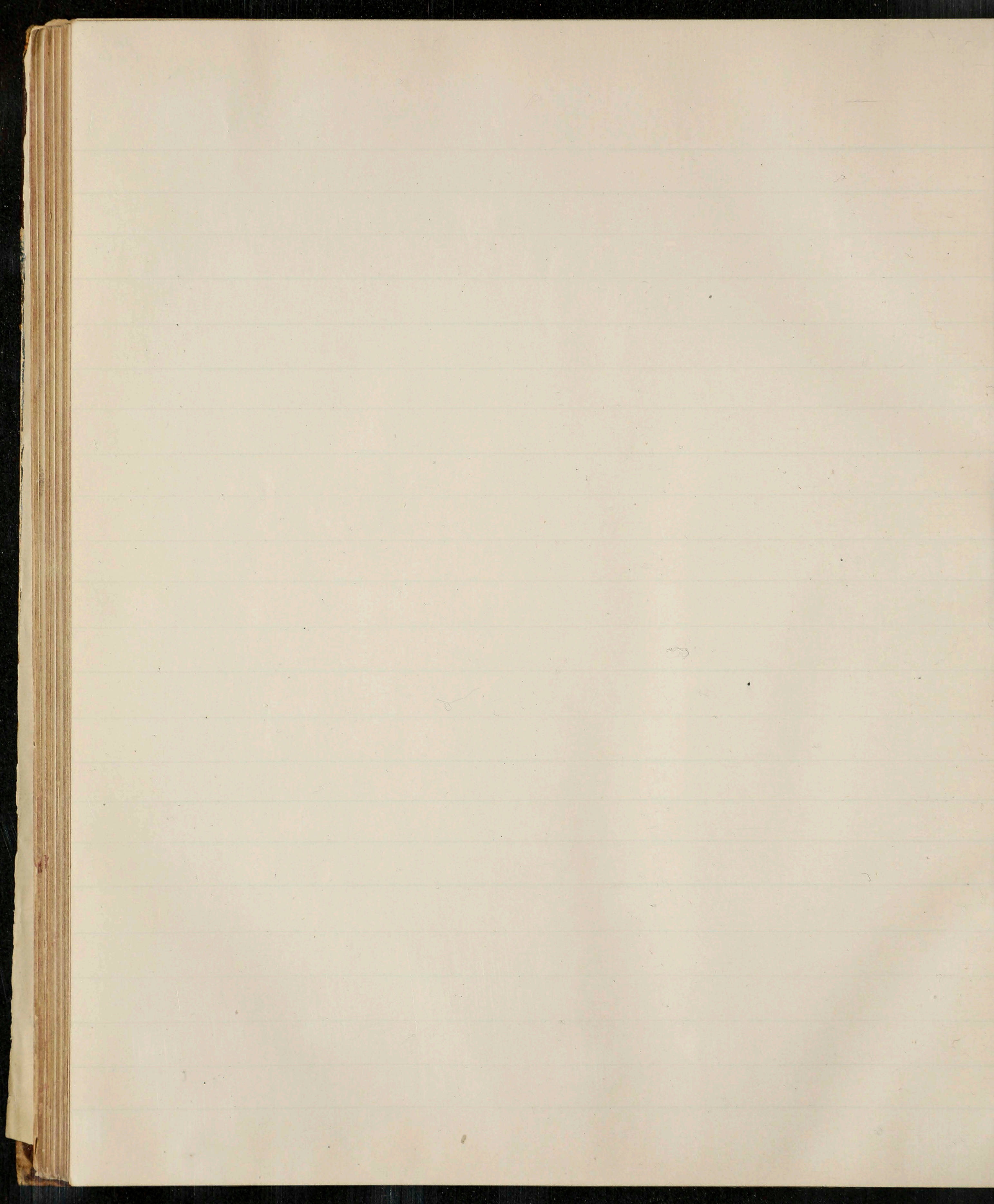

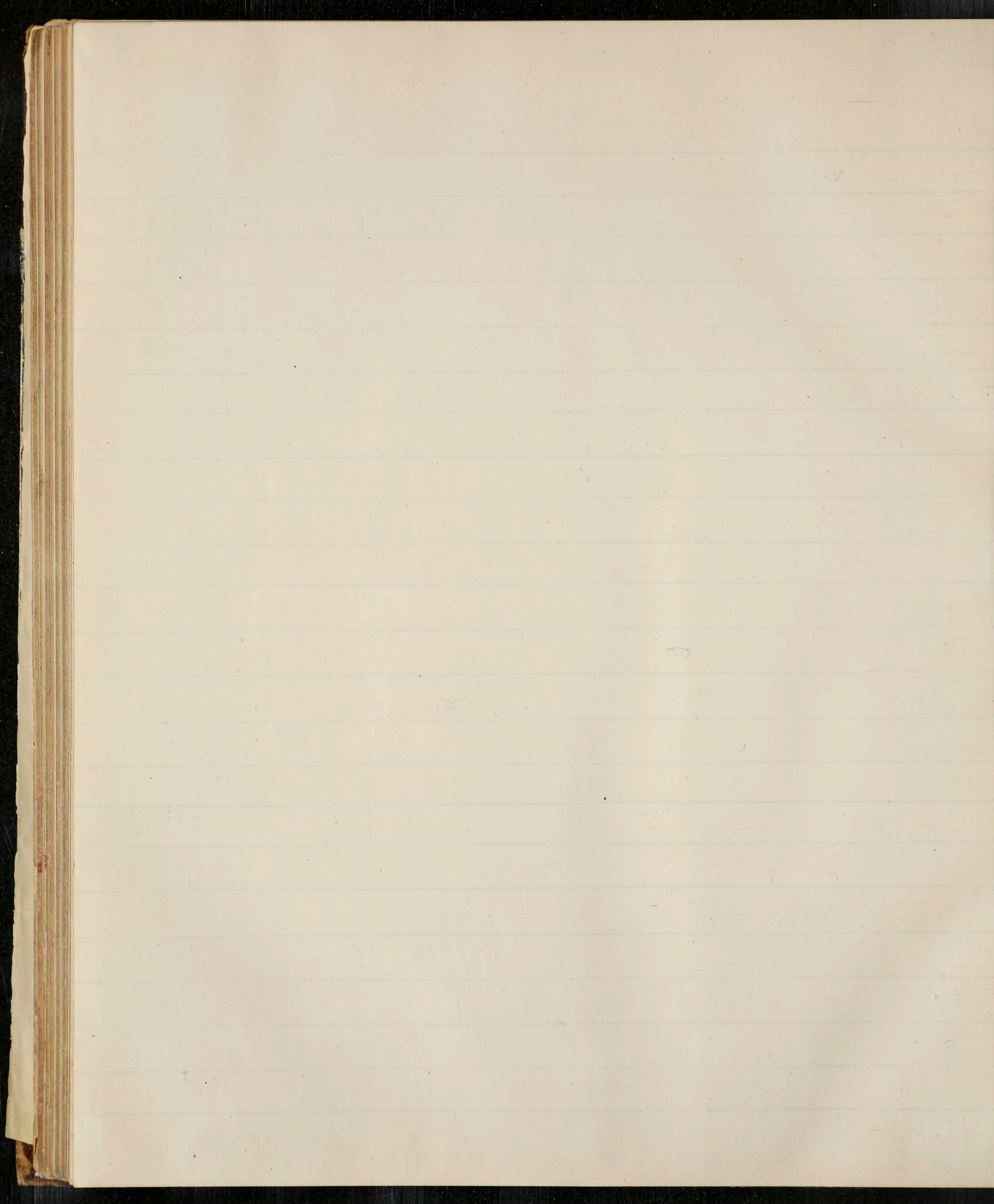

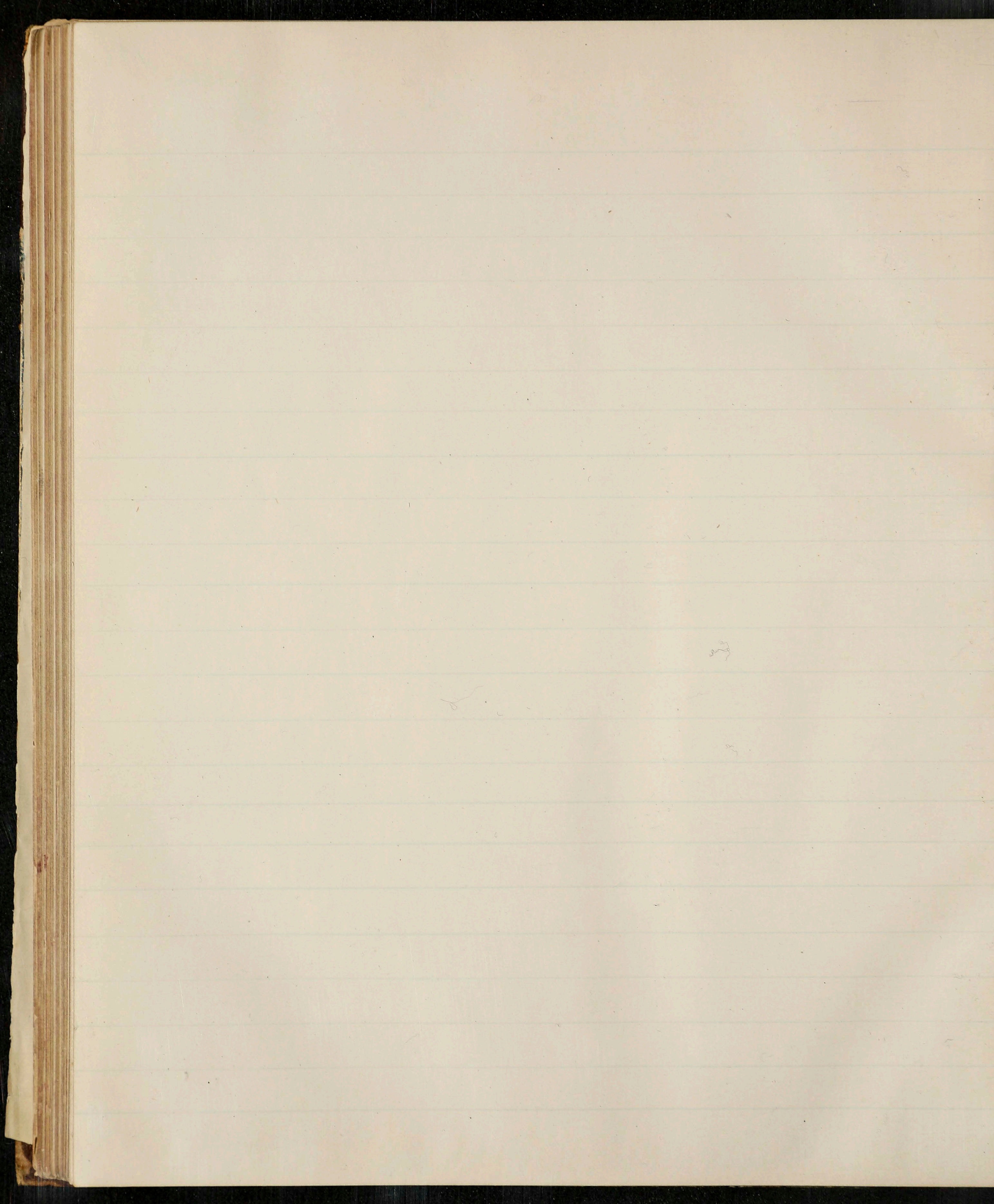

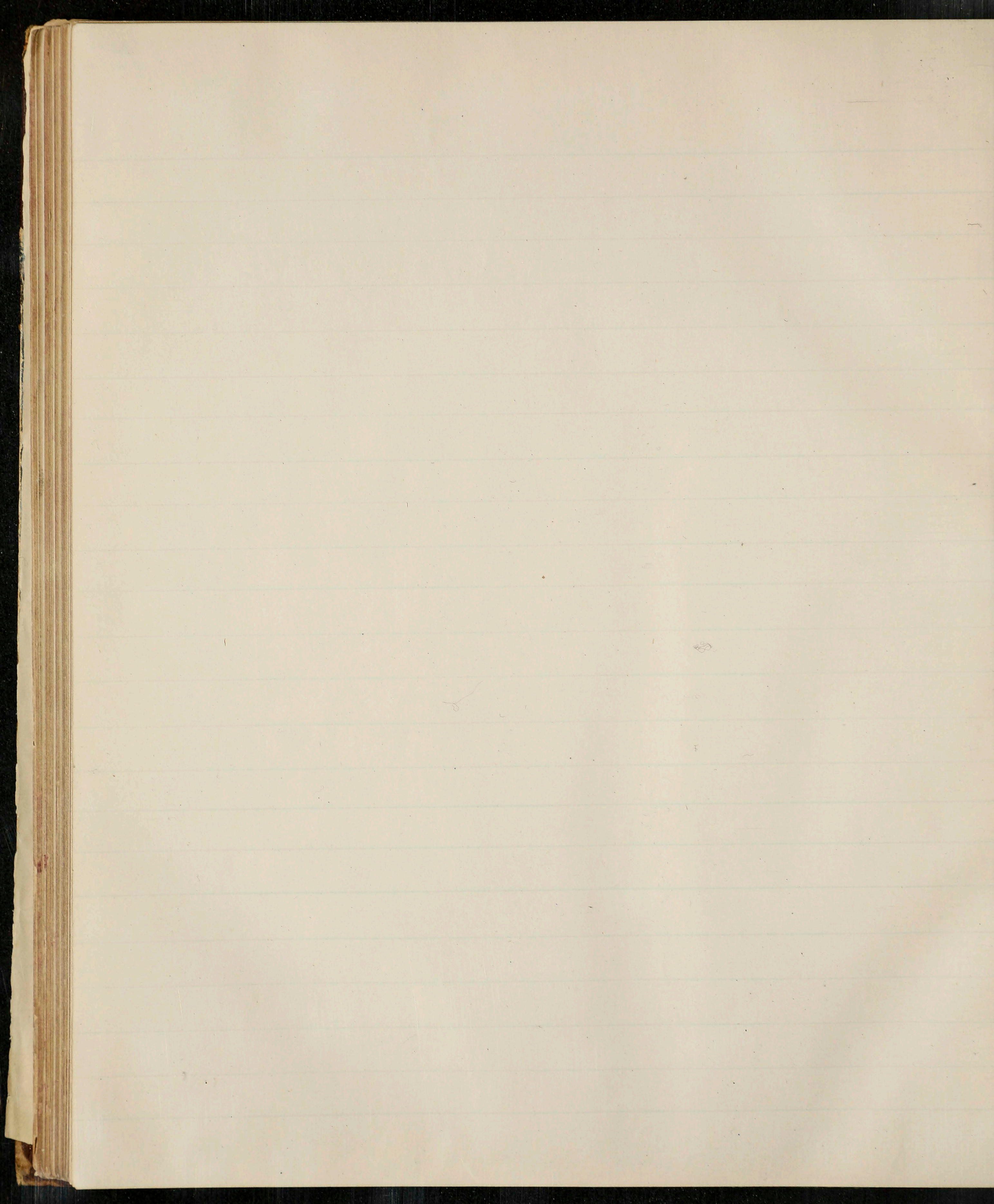

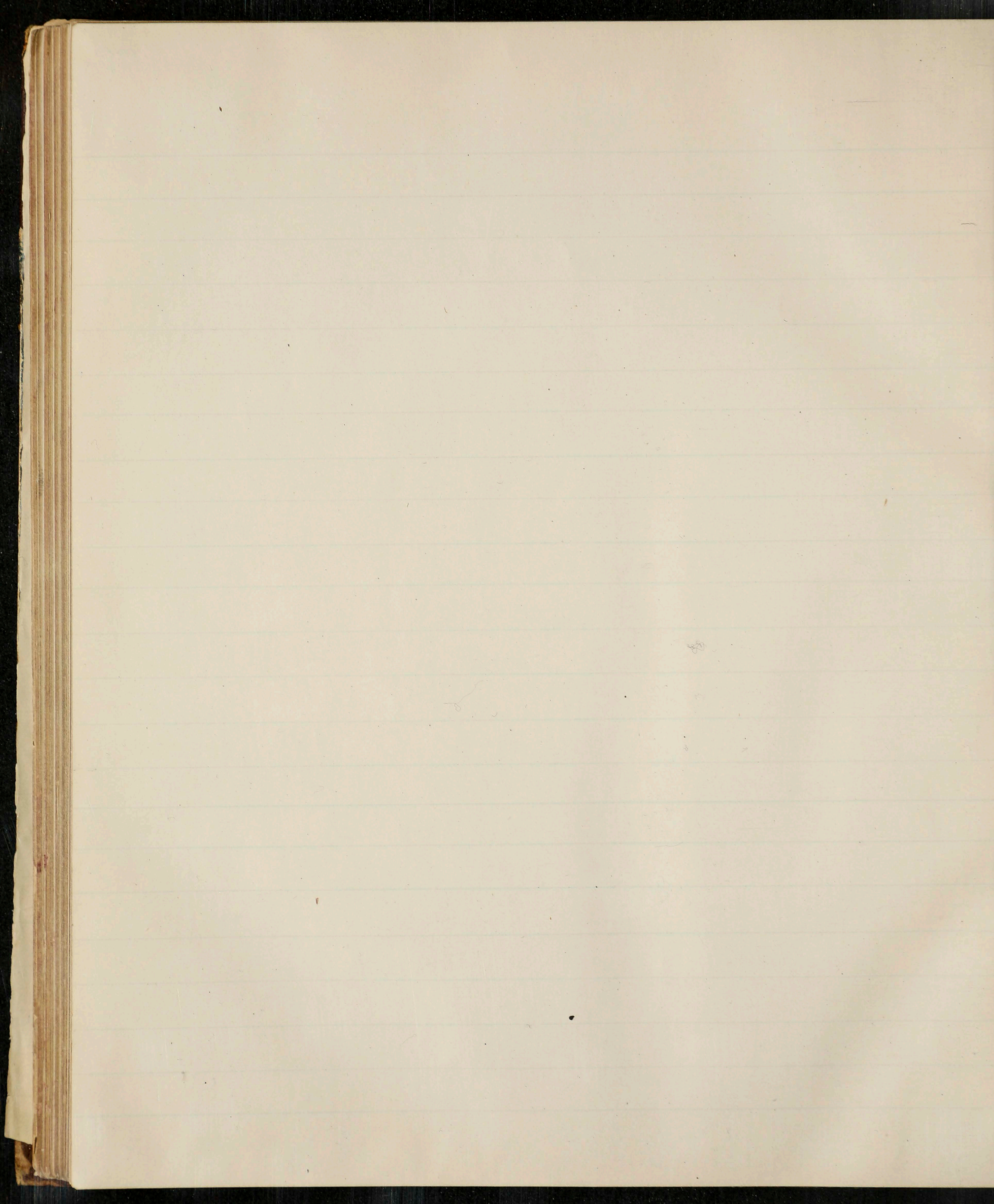

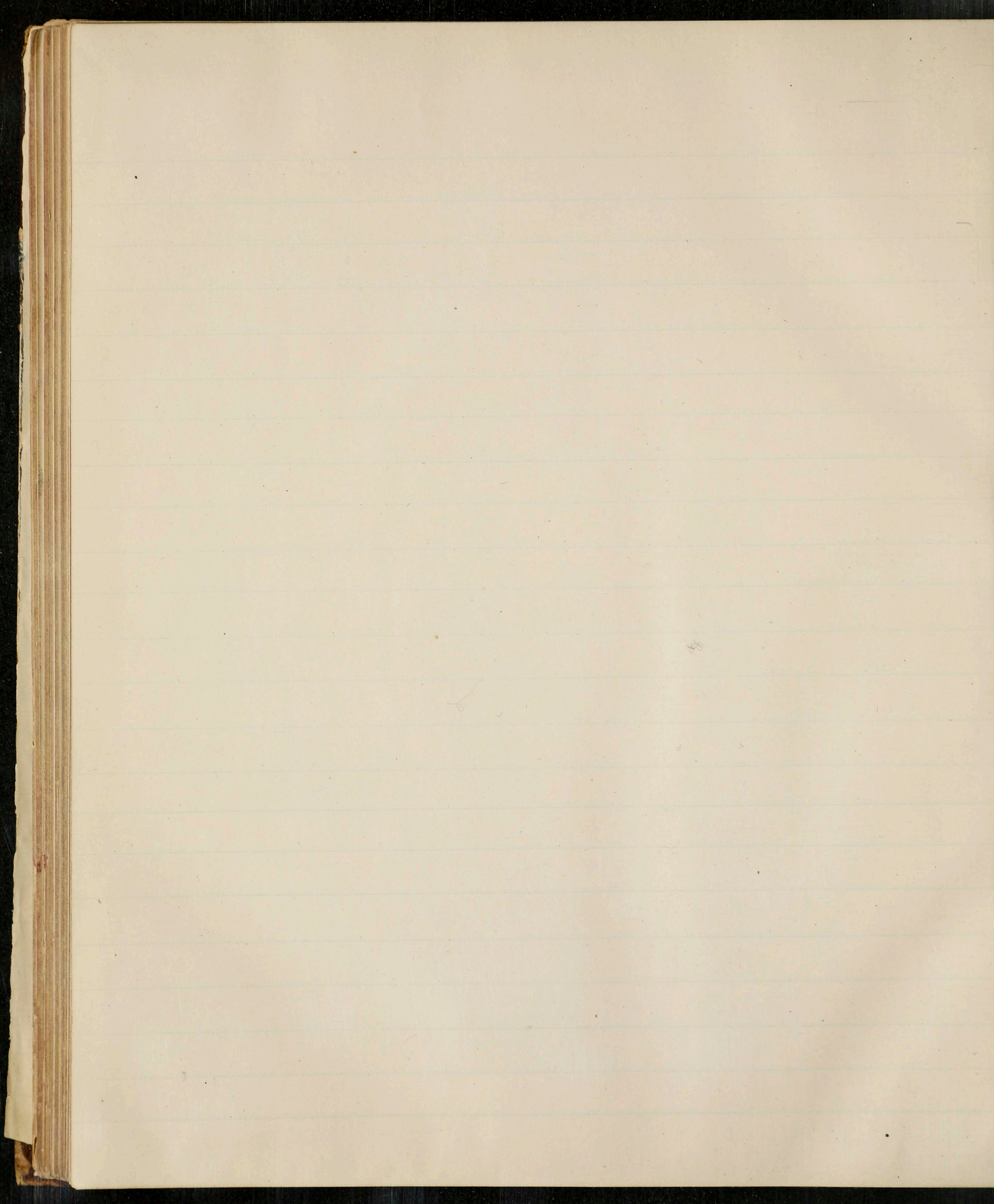

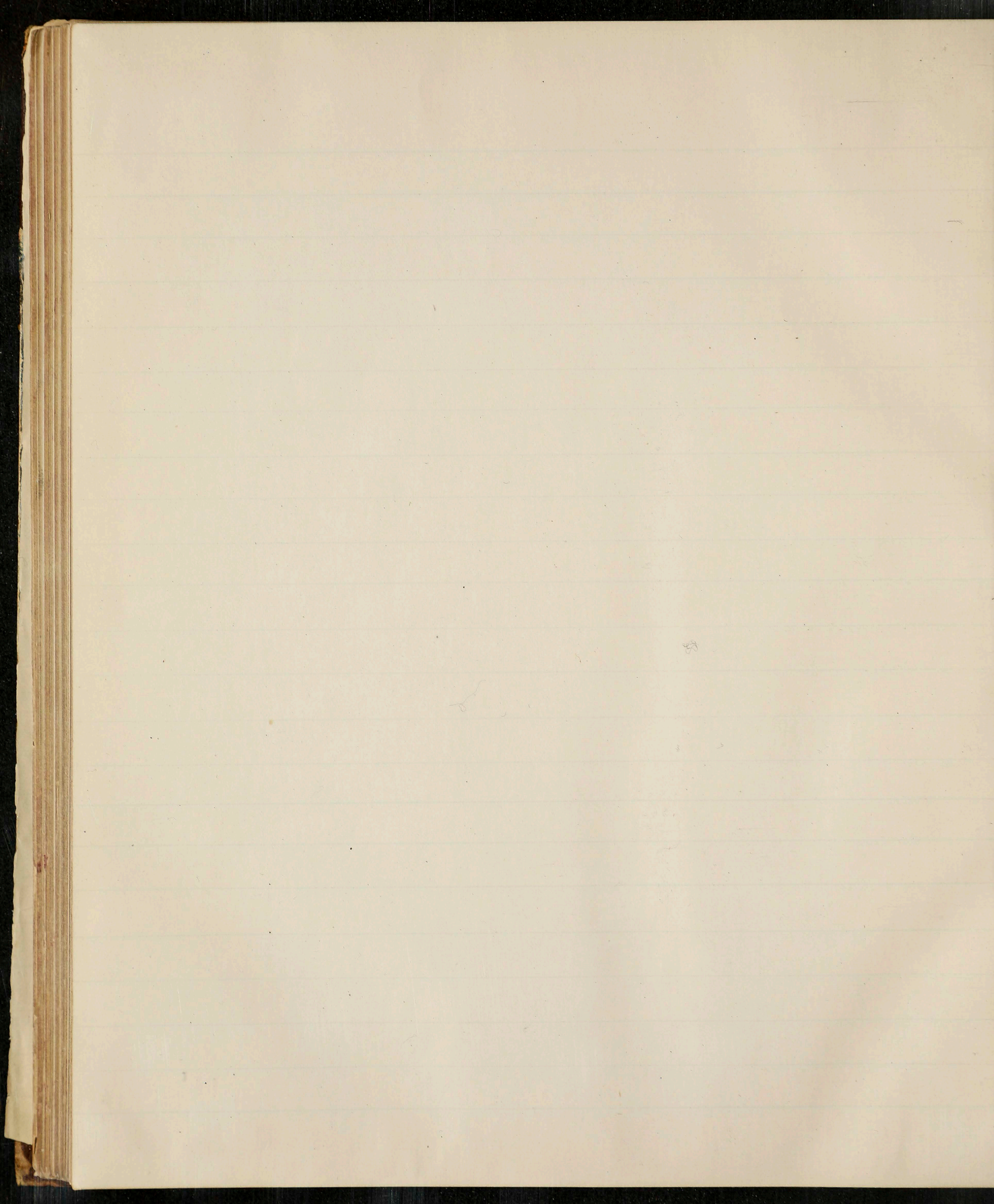

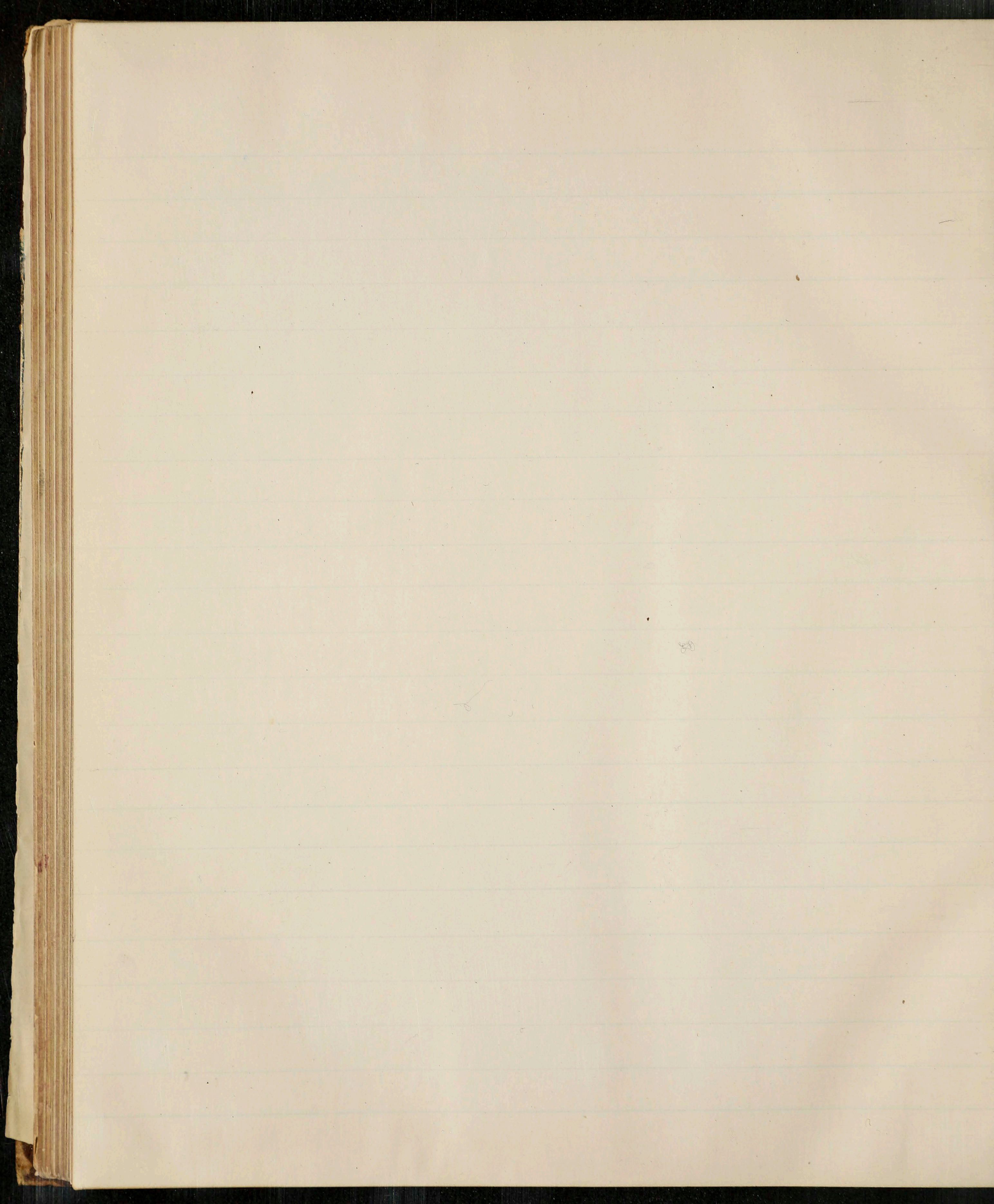

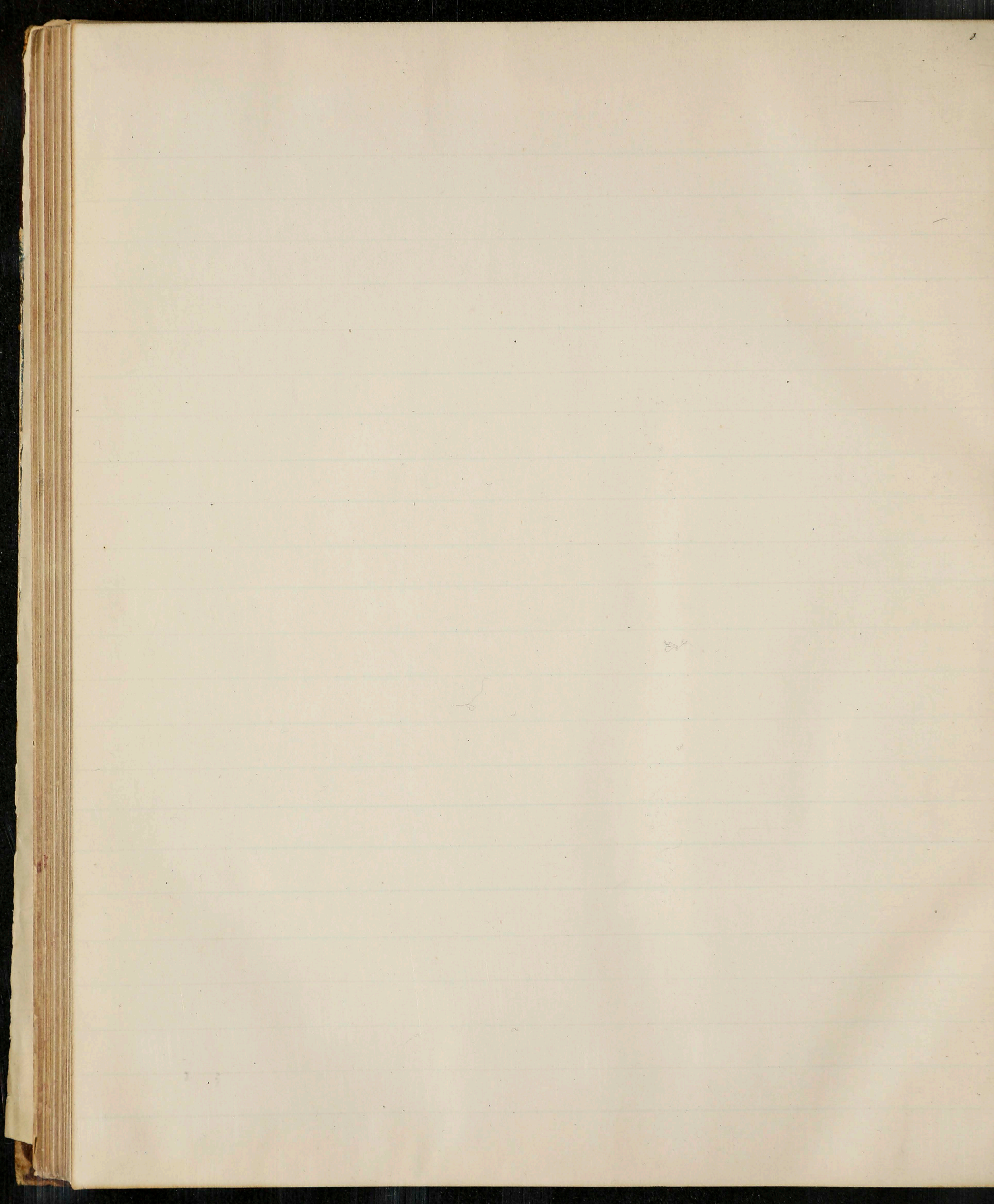

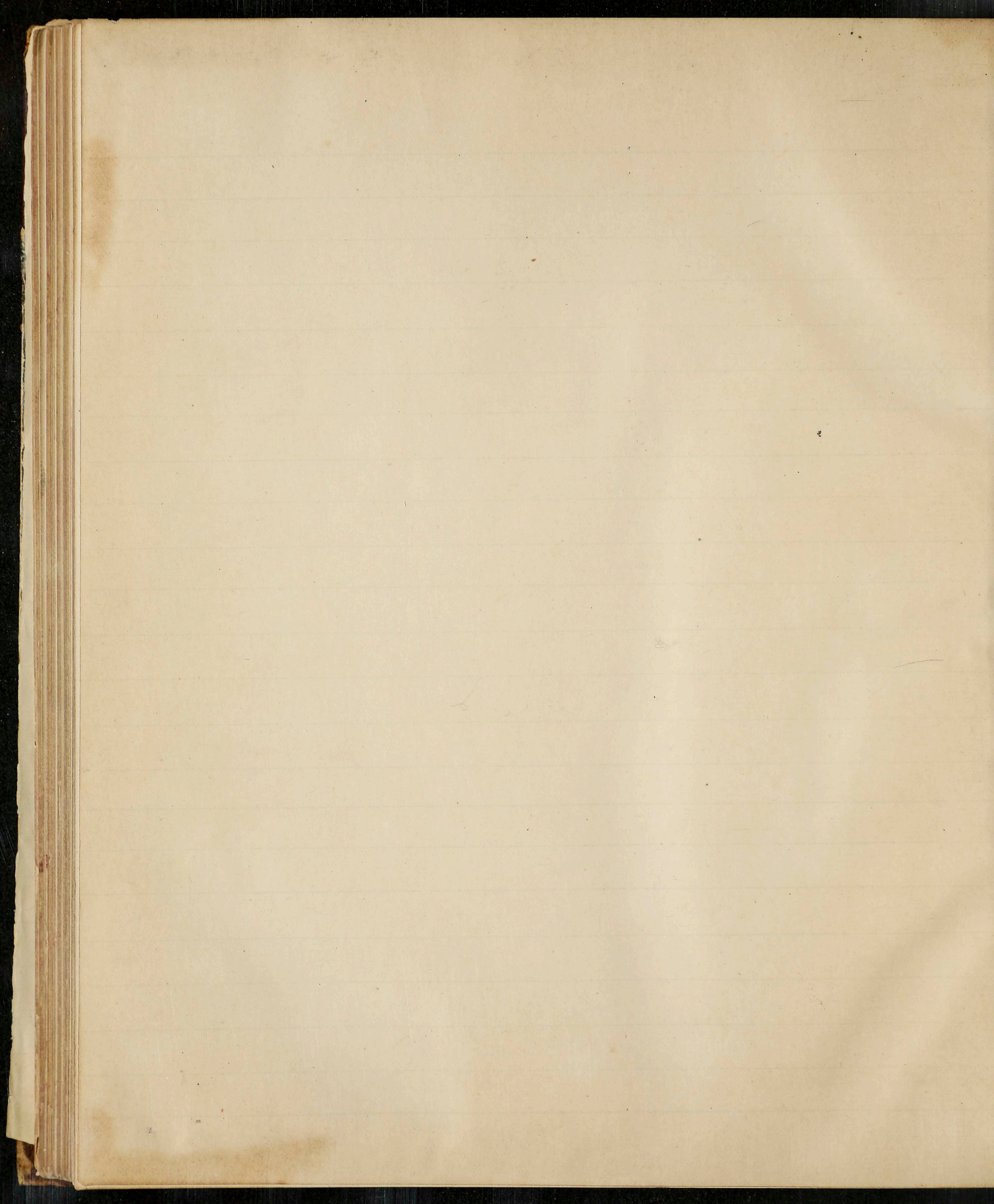

Shk totals $970 + 2 = 972 + 2 = 974 + 5 = 979 + 4 = 983 + 3 = 986 + 1 = 987$ 134

Dickens 47+

Faust $36 + 2 = 38$

Browning 36+

Emerson $32 + 4 = 36 +$

Thoreau $7 + 1 = 8$

Lamb - 16+

Bible cuts $v. 82 + 1 = 83 + 2 = 85$



